Microfilm Service & Sales
P. O. Box 8066
Dallas, Texas 75205

Junior Livestock Show

The Canyon News

Junior Livestock Show

VOL. 70 NO. 41 | CANYON, TEXAS | THURSDAY, JANUARY 12, 1967 | 2 SECTIONS | 16 PAGES | TEN CENTS

Christopher Is New Chief

Jim Christopher is the new chief of the Canyon Fire Department. He replaces Jack Jennings, who will continue as fire marshall.

Other officers selected last week by the department include Roland Hicks, assistant chief; Louie Davis, president; Marvin Fite, vice president; and Roland Black, secretary-treasurer.

Four new volunteers were also added to the 29-member group at the department's annual meeting.

They include John Guthrie, Joe Hawkins, Donnie Rogers and Leon Wesley.

Seven selected to remain on a training period waiting list include Art Haley, Ronald Taylor, Jim Blake, Jim Killingsworth, Bill Bumgarner, Charlie McCalla, and D. C. Cochran.

SHOWMANSHIP TROPHIES for the Randall County Junior Livestock Show slated here Friday and Saturday are discussed by two executives of the project. Shown are, left, R. B. Gist, Jr., association president, and Benny Abbott, general superintendent of the show.

Show Calendar

Friday, January 13

1:30 p.m.......Judging Dairy Heifers
2:30 p.m.......Judging Beef Heifers
3:30 p.m.......Judging Horses

Saturday, January 14

9:00 a.m.......Judging Swine
1:00 p.m.......Judging Lambs
2:30 p.m.......Judging Steers
6:30 p.m.......Auction Sale

One Way On Fifth

Signs For Marking Streets Are Studied

The first one-way street in Canyon has been approved.

The action, taken Monday by City Commissioners through a resolution, will allow west-bound traffic only on 5th. Avenue from 28th to 17th Street.

City Manager Gary Gwyn said the one-way signs would probably be erected in two weeks.

Cost of the signs, posts and miscellaneous expenses will be about $300.

The city manager was in Amarillo Tuesday to determine how many one-way signs that city used for each intersection.

Commissioners also agreed on a "wait and see" policy as to the possibility of designating Third Avenue as a one-way going east until they could determine if the west-bound system would facilitate the movement of traffic to and from the square.

No decision was reached as to the devices that would be necessary to re-route east bound traffic entering the one-way street.

The move was primarily made due to parking congestion near the West Texas State University campus.

Gwyn said he had received several complaints from residents who said two vehicles could not pass on portions of Fifth Avenue because vehicles were parked on both sides of the street.

Insufficient space in the present City Hall prompted the

(See SIGNS, Page 7)

Boss Event For Jaycees

A "boss night" banquet will be held Tuesday, January 17, in observance of National Jaycee Week.

The banquet will be held in the Gold Room of the East Cafeteria at West Texas State University beginning at 7:30 p.m.

Guest speaker for the occasion will be Calvin Hornsby, a Dumas Jaycee, and noted inspirational speaker. Several awards will also be presented during the program, according to Wayne Edmondson, local president.

Historical Play Gets Exposure

"TEXAS" will get a lot of advertisement in the next few days.

The Panhandle Heritage Foundation drama will have a float in the inaugural parade in Austin next Tuesday and will have an exhibit at the Eighth Annual Sports, Vacation and Travel Show in Los Angeles Friday through Jan. 22.

Raymond Raillard, "TEXAS" general manager will be in Austin for the parade and then will represent the drama in Los Angeles.

The "TEXAS" float in the inaugural parade was made possible through contributions from individuals in Canyon and Amarillo, and the two cities' Chambers of Commerce and the Greater Highways Association.

Twelve members of last summer's "TEXAS" company will be flown to Austin for the parade appearance.

Those on the float will sing the

(See HISTORICAL, Page 7)

New Bank Stockholder Meeting Set

West Texas State Bank of Canyon will elect operating officers at a meeting of the bank's stockholders in the district court room in Randall County Courthouse Friday evening.

The room is located on the third floor of the courthouse. The meeting will be at 7 o'clock.

Officers and directors who served during the organization of the new bank include David Levens, president; Dean House, vice-president; Grady Hazlewood, board chairman; and Clarence Beckman, Dr. J. Manly Bryan, H. R. Fulton, Jr., Murphy White, Ed Harrell, Virgil Henson and Milton "Buff" Morris.

Youths Ready For Stock Show

Large crowds of exhibitors, spectators and prize animals are expected in Canyon Friday and Saturday for the 20th annual Randall County Junior Livestock Show.

The show will be held at the Junior Livestock Barn.

Estimates are that some 100 youths will exhibit their animals in the county-wide show, according to entries planned from both 4-H Clubs and the Future Farmers of America.

John Brazzil, county agent, estimates about fifty 4-H youths will be participating and Carrol Duncan, vocational agriculture teacher at Canyon High School, expects about 60 of the 80 FFA members to participate.

"We will have about the same show as in past year," said Brazzil stating that an increase of about four animals is expected in the steer division. Entries in the horse, beef cattle and dairy heifers are expected to about equal the 1966 total of 45.

"Our big change this year will be in the swine department," says Brazzil estimating that the number of entries will be somewhat lower than the 110 shown last year. Lambs will also be fewer in number at the show according to Brazzil.

"In our sale last year, the exhibitors sold about a total of $13,000 in the auction ring and we estimate a similar sale to be held this time," stated Brazzil.

The show will get underway at 1:30 p.m. Friday with the judging of dairy heifers. Judging will round out the remainder of Friday afternoon and Saturday and the show will be concluded with an auction of animals at 6:30 p.m. Saturday.

Cash prizes and trophies will be awarded in each division of the show, according to Benny Abbott, general superintendent. Cash prizes ranging from $1 through $10 will be awarded in each event.

Showmanship trophies, sponsored by the Randall County Farm Bureau, will be given in the divisions of steer, heifer, swine, lamb, horses and dairy cattle.

Canyon Kiwanis Club will sponsor the Novice Showmanship trophy which is awarded to a first year showman who proves outstanding in the ring.

The third annual George "Farmer" Schaeffer award will be given during the show to an outstanding youth who does not exhibit in the show. "Farmer" Schaeffer was active in promotion of the Junior Livestock Association until his death.

All animals are due in place by 5 p.m. January 13.

Any youngster who lives in Randall County may show if his

(See YOUTHS, Page 7)

Lawyer To Talk At C-C Affair

Canyon Chamber of Commerce will hold its annual banquet at 8 o'clock tonight (Thursday) in the East Dining Hall at West Texas State University.

Principal speaker will be Bob Murphey of Nacadoches. Murphey an attorney, has a colorful background. He was sergeant at arms for the Texas House of Representatives, a war-time merchant marine officer, country politician, ranch hand, county attorney, fire captain and district attorney.

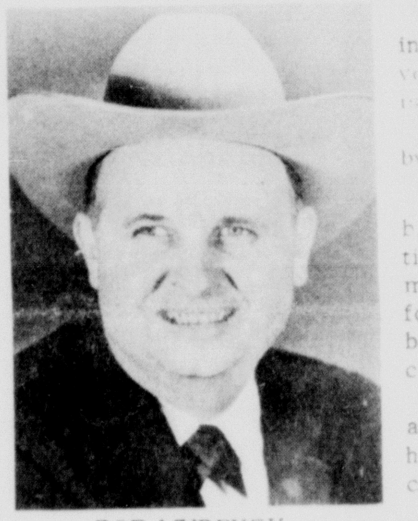

BOB MURPHEY

"There ain't much to see living in a small town but what you hear makes up for it," Bob is quoted as saying.

Murphey will be introduced by Dr. James P. Cornette.

One of the highlights of the banquet will be the presentation of an award to the community's "outstanding citizen for 1966." Presentation will be by Richard Pruett, retiring chamber president.

Mrs. Ples Harper, founder and president of the Texas Panhandle Heritage Foundation, received the award last year.

Burwell Southern is the new president of the Chamber. Other officers include Gene McGlasson, vice president; and Eddie Holcomb treasurer.

New board members are Jo-Zach Byrd, Emmitt Smith, Dick Barrett and Holcomb. Incumbent board members are McGlasson, Southern, Charles Brasher, Charles Allen, Francis Shell, A. L. Crossland, O. W. Parker and Pruett.

Retiring officers are Bennie Cooper, Riley Troth, Dr. T. Paige Carruth and George Dowlen.

The Chamber's Red Carpet Committee is in charge of ticket sales. Jerry LaGrone is committee chairman. Tickets are $4.

Real Estate Men Meet With Gwyn

Members of the Canyon Real Estate Association will meet Jan. 26 with City Manager Gary Gwyn and Bill McMorries, city consulting engineer, to discuss proposed subdivision regulation changes.

The proposed changes were prepared by Marvin Springer, urban planning consultant of Dallas, and discussed at a September meeting of the City Commission.

(See REAL ESTATE, Page 7)

'67 Census Being Taken

Taking of the 1967 school census for the Canyon Independent School District began last Wednesday with a planning meeting under the direction of Lawrence Brotherton, chairman.

The census will be taken throughout the month of January in a door-to-door survey by off-duty letter carriers and school bus drivers to estimate the need for teachers in the school system next fall.

The yearly census is the basis on which officials project their need for teachers in the school district. Placement of teachers begins in early April and Brotherton stressed the importance of having an accurate count of all school age children available at this time.

Census figures will register all children between the ages of six and eighteen years and will also enumerate children under six years of age.

Off-duty letter carriers will conduct the survey within Canyon and bus drivers will take

(See CENSUS, Page 7)

Few Agents For Vote Registering

There will be few, if any, volunteers helping the tax collector's office in registering voters this year.

Tax Assessor - Collector Bill Money said the law requires that any person registering voters be a citizen of the county in which he is assisting, have his name posted at the tax office along with the hours and place he will be on duty.

"It just means you can't have moving deputies anymore," said Money after conversing with the attorney general's office Tuesday morning.

"We used to get a lot of help from civic clubs and interested individuals in selling poll taxes," said Money. "This is going to throw a lot more work on the tax office."

He said Potter and Randall Counties used to work together in selling poll taxes but that this was impossible under the new law governing voter registration. Fine for each separate violation is not less than $50 and not more than $500.

Deadline for registering to vote is Jan. 31. Poll tax has been abolished but it still is necessary to register by the deadline to qualify for a vote.

MRS. JACKIE WHITLEY is shown here with a 1967 auto license plate. Mrs. Whitley is employed in the county tax office. April 1 is the deadline for obtaining auto license plates.

New Pay Hikes Get Court Nod

Randall County commissioners Monday afternoon gave pay raises ranging from 5 to 8.5 percent to county employes including several elected officials.

Most employes received between 5 and 5 1/2 percent raises.

County Clerk Leroy Hutton said some of the pay raises were in the nature of adjustments in salary.

"I don't think there is any argument that there has been a rise in the cost of living in the past two years," said Commissioner B. R. Jones as discussion of raises opened.

Commissioner Clarence Beckman proposed a 5 percent across the board raise.

"I don't believe 5 percent is enough," declared Jones.

"We have to figure what it's going to do to the tax structure," Beckman rejoined.

Jones was particularly concerned with pay for sheriff's deputies.

"I'd like to see deputies draw $500 a month," he said. "We're still not in line with other counties and we're going to lose some of them."

A raise from $462 to $500 a month subsequently was approved for sheriff's deputies. This amounts to almost 8.5 percent.

"My men work 60 days a year more than any other court house employes," said Sheriff L. S. "Slim" Johnston. The sheriff referred to 6-day weeks and many holidays worked by depu-

(See NEW, Page 7)

Canyon Student Gets LBJ Award

Alan Demus received the Lyndon B. Johnson Australian Scholarship Award Thursday of last week in ceremonies at the White House.

He was one of 10 students in the US to receive such an award. He is the son of Mr. and Mrs. Herman Demus. The father teaches math at Canyon Junior High School.

He is an accomplished mathematician and musician.

Alan was the first of the 10 students to be introduced to President Johnson.

"The fact that Alan is first and is from Texas is purely coincidental," said the President. "But I want you to know that we do take pride in our Texas pianists."

"When I reflect that these students do the new math, I remember how much difficulty I had with the old," the President went on.

Demus was singled out for the trip down under because of his top grades on National Merit Scholarship tests. The National Science Foundation selected the winning youngsters after President Johnson received an invitation from Australia to send the American students.

A Washington newsman quoted young Demus as saying he was too flabbergasted to say a word to the President during the personal presentation "mainly because it made me nervous."

Here in Canyon Alan's parents were delighted.

Alan does well on almost everything he undertakes. He has given several piano concerts here in Canyon. His ability at mathematics is outstanding. He even lectured college

(See CANYON, Page 7)

COVERING FUMBLES

by Dean Mitch Jones

On our thirty-ninth anniversary we are living peaceably;— we have compassion for those who do not know that it is too late to shift and that they are too old to fight.

Visiting Prexy Lauds FFA Boys

"Canyon has a better-than average chapter of the Future Farmers of America," stated Marcus Hill, state FFA president, last Friday while visiting with members of the local chapter.

"It is natural that Canyon should have a strong FFA chapter because these boys are located in the heart of agriculture," said Hill. "The boys in this part of the state seem to have better projects and do better overall than do the chapters downstate, where agriculture is not so prevalent."

Hill has been state FFA president for Texas since July of 1966 and reports that before his term expires this year he will have given over 700 speeches and travelled about 60,000 miles in the promotion of ideals of the young farmers of Texas.

A native of Sulphur Springs near Texarkana, Hill was on a two-week visit to Area I which includes a majority of the Texas Panhandle.

"My real job as state FFA president is as a public relations man," said Hill, adding

(See VISITING, Page 7)

SIX WEST TEXAS STATE students--three boys and three girls--did a little cleanup chore on Palo Duro Highway last Friday. It all started when a sheriff's deputy saw trash being dumped from a distant car. Most of the trash was beer cans but there were some letters in the garbage also. Through the letters in the trash, officers were able to track down the violators. Justice of the Peace Bill Wilson explained to the six that he would go a lot easier on the fine if trash were picked up from the creek east of town to South Washington. Satisfied with the students' work Judge Wilson assessed a token fine.

FROM THE CANYON RIM

By Troy Martin

I think that Mrs. Jacqueline Kennedy has allowed herself to be used by her politically aspiring brother-in-law.

It is obvious that "The Death of a President" was written and released in a manner designed to give it the most political impact possible.

Parts of the book were attacked by the Kennedys in a manner to give them more notoriety with the attacks designed to make the Kennedys look good and pious.

Most of the excerpts of Manchester's book which were attacked have now been carried in newspapers and magazines across the country.

Less than 50 copies of this week's Look Magazine carrying the first portion of a condensed serial of "The Death of A President came to Canyon news stands and these lasted only about "three minutes," according to one news stand operator.

Circulation of the book has been assured by attacks upon it. I believe the attacks were made with that circulation in mind.

Among other things, the book had criticized Lyndon Johnson for immediately occupying Air Force One, the President's plane, that dark day in Dallas. Johnson is accused of having "grabbed for power."

He didn't have to grab for power. Power was his under the Constitution. He was sworn in immediately aboard the Presidential plane in a manner prescribed by law and upon the advice of the attorney general, who was, by the way, Bobby Kennedy himself.

Lyndon Johnson had no way of knowing whether the shot which killed President Kennedy was not indeed, the first shot of a world war.

If there is anything for which I admire Lyndon Johnson it was the cool way in which he assumed the awesome duties of the Presidency.

He prudently boarded Air Force One aboard which was General Chester Clifton with the little black box without which retaliation against an enemy could not be instigated.

Prudently he took the oath of office quickly. Prudently he returned to Washington with all haste and prudently he showed himself by television to the American people.

His first words as chief executive revealed him unafraid and with the powers of the Presidency firmly in his grasp. He was not afraid and the American people seeing him thus also were not afraid.

This is the first time I have ever been sorry for Lyndon Johnson. He has no forum from which to answer Bobby Kennedy.

* * *

Liberals used to say that the poll tax was a barrier to the right of franchise set up to keep the poor, especially the Negro poor, from voting.

Well we abolished the poll tax and what has happened? Fewer people are qualifying themselves now than under the poll tax system.

* * *

Charlie Bates, builder from Amarillo, says the need for housing is fairly steady.

"We're just delaying the demand," he declared. If the population takes only half what it needs now, it is just delaying and the need must eventually be met.

* * *

Rev. Jack Boyett, pastor of Calvary Baptist Church, can trace his lineage back to Robert E. Lee.

* * *

I noticed by the papers that Claude Moncus of Tucumcari is retiring from law enforcement. Moncus has been Quay County, N.M., sheriff for many years.

He was sheriff there in the early 1950's when I was a young police reporter for The Globe-News. A fellow by the name of Gunnish was murdered by a hitchhiker in Quay County.

The Gunnish car was abandoned in Amarillo. Amarillo officers went over the vehicle with a fine toothed comb before Moncus ever got there.

Moncus went over the car again. He found a match folder with an advertisement of an Ohio restaurant. He back tracked to the restaurant and got the description of a man who had been employed there some months before.

He had a name. It wasn't long until the suspect was picked up. The man finally confessed and was convicted of murder and sentenced to death.

There are few sheriffs more colorful than Quay County's Claude Moncus.

* * *

We have a fine officer in Ray Tinsley, Randall County deputy sheriff. He has invested his life in law enforcement.

I was glad to see Randall County deputies get a well-deserved raise. There's not a day or a night that these men might not be called upon to lay down their lives for us. We ought to appreciate them.

* * *

Stan Lair is another outstanding citizen of our town. He is drawn to young people.

Right now Stan is devoting most of his spare time to a basketball program for some 200 Canyon youngsters. He is executive director of Big Brothers in Amarillo.

* * *

I was disappointed Saturday night at the basketball games at Canyon High School. I think there was entirely too much booing. The Perryton team came here as our guests and the referees represented authority.

Booing is not showing proper respect for either guests or authority.

* * *

Last year 142 marriage licenses were issued in Randall County and 158 divorces were granted.

Judge Gene Jordan says that the big percentage of those divorced were married in New Mexico.

"They must be tying with a slip knot over there," said Judge Jordan.

Judge Jordan says marriage is a religious rite and should be performed in a church. "Marriage should be forever and I will not perform a civil ceremony," the judge declared.

* * *

School Board Hears Reports

Canyon school board Tuesday night heard reports from principals and their assistants.

Making reports were Mrs. A. B. Holt, elementary curriculum director for the Canyon School System; Luther Lawless, Gene Howe Elementary School principal; Oscar Hinger, Rex Reeves Elementary School principal; and Price Slack, assistant principal at Rex Reeves.

Board members were told of progress being made in Canyon's schools. Chester Cunningham, high school counsellor, made a report at an earlier meeting.

Farmer's Union Slates Meeting

Farmer's Union will hold a general business session on Tuesday, January 17, at 7:30 p.m.

All members are urged to attend the meeting which will be held in the First National Room at the new bank building.

Classified ads get fast results.

Charles Morris Home From Duty In Vietnam

BY WAYNE BOARD

If the enemy can be found in the dense jungles, they can be defeated, said Chief Warrant Officer Charles W. Morris, who has recently returned from Vietnam.

"It's awfully difficult to find the enemy because of their ability to move unnoticed through the jungles," he said.

CHARLES W. MORRIS

"You can fire a smoke bomb into the thick jungles," he explained, "but the sign of the smoke may never penetrate the canopy."

Morris' parents, Mr. and Mrs. E. D. Morris, live at 1003 4th Avenue and his wife and five children have been staying in Canyon during his tour in Vietnam.

He is a chief warrant officer and has been flying "Bird Dog" planes for support of the US Marines and Viet Army near Nha Trang and Hue, pronounced "way".

Hue, the old capital of Vietnam, is about 40 miles south of the demilitarized zone.

The US Army, he said, had the responsibility of conducting 24-hour per day air strikes for the Marines while he was in Vietnam.

Morris' "Bird Dog" is a light observation aircraft that can fly low and then rapidly retreat to call in the "big guns".

He has participated in some 50 "operations" including Jay, Hastings and Prairie.

"They last anywhere from one day to two weeks," he stated.

Morris has received 15 oak-leaf clusters on the air medal he received shortly after going to Vietnam in February.

His brother, Captain Alvin B. "Buff" Morris, is with the US Army Special Forces in the Mekong Delta area near the Cambodian border. Alvin had previously been stationed in Panama.

"It has been set up," Morris explained, "so that no more than one member of a family can be in Vietnam at the same time--that's why I'm home."

Morris and his family will leave sometime this week for Fort Stewart, Georgia, where he will join a support flight detachment for the Army Aviation School.

Summing up his stint in Vietnam, Morris commented: "There's a lot of tension--you can't relax too well."

Had a party? Or giving one? Tell The Canyon News about it. Telephone OL5-2141, or stop by the News office on the west side of the square.

Hospital Notes

Mr. Leslie E. Talbert, Med. Happy
Mrs. Mark Foster, Med.,
Mrs. Ruby Bonds, Med., Canyon
Mrs. Larry Hooper, Surg., Canyon
Mrs. M. I. McGehee, Surg., Happy
Mr. George S. Parker, Surg., Hereford
Mr. George M. Abbott, Med., Canyon
Mrs. Bill Golson, Med., Canyon
Mrs. Bob McDonald, Surg., Tulia
Mrs. Flora Middleton, Med., Canyon
Mrs. Lena Borquez, Med., Canyon
Mrs. J. A. Wilshire, Med., Canyon
Mr. Erie C. Woolsey, Med., Happy
Mrs. Laura Jane Walker, Med., Hereford
Mrs. M. E. Ray, Sr., Surg., Amarillo
Carl Ross Henson, Med., Canyon
Mrs. Dick Barrett, Jr., Cysto., Canyon
Mrs. Alonzo Price, Surg., Canyon
Juanita Lee Hindman, Med., Canyon

BIRTHS

Mr. and Mrs. Dwight Calkins, baby boy, January 4, 1967, Canyon.

Mrs. Sharon Kay Denton, baby boy, January 4, 1967, Canyon.

Mr. and Mrs. Denver Whitworth, baby girl, January 10, 1967, Canyon.

Maybe our '67 Pontiac is breaking sales records because people don't want to wait until '68 for a copy.

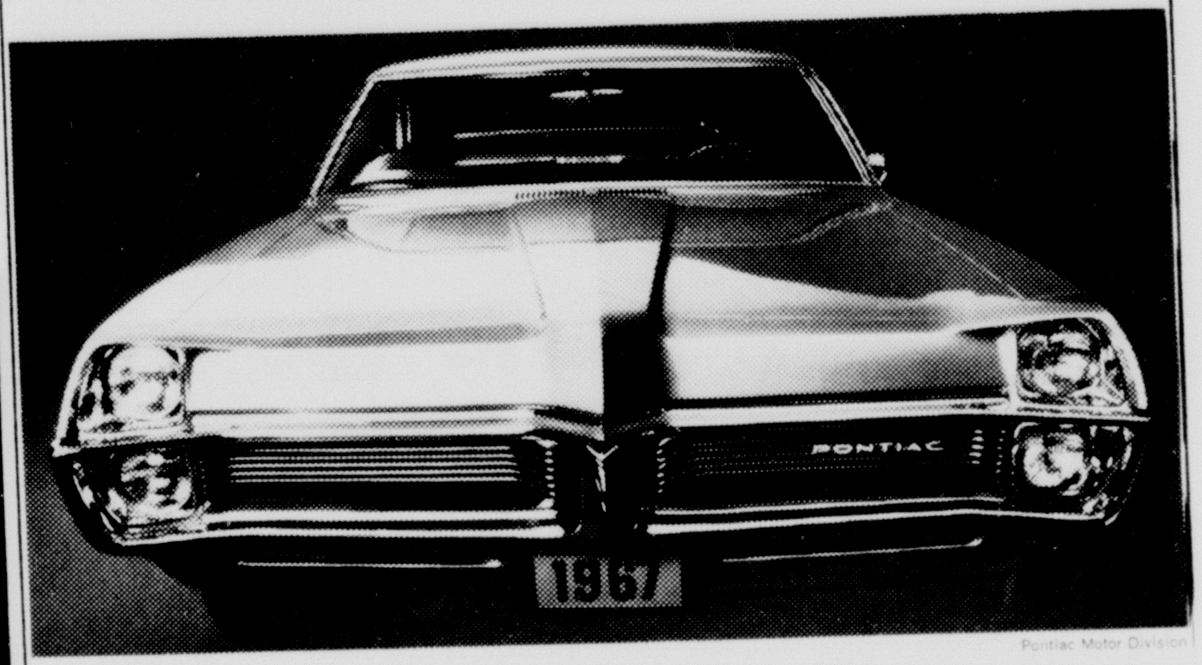

Pontiac Motor Division

Our engineers have become used to seeing their ideas show up on other cars. Two years late. And apparently so have a lot of car buyers. Because 1967 Pontiacs are selling faster than 1966 Pontiacs. And '66 was a record year.

When you think about it, why *should* you wait around for innovations like our disappearing windshield wipers? Or for imaginative options like our exclusive hood-mounted tach? Especially when you consider that our engineers wouldn't turn a Pontiac loose with anything less than a standard 400 cubic inch V-8. Or a Tempest with anything less than our revolutionary Overhead Cam Six. (Not to mention all those new safety features like GM's energy absorbing steering column and a dual master cylinder brake system with warning lamp.)

In short, our engineers seem to have done it again. They may even start asking for royalties on the copies.

GM MARK OF EXCELLENCE

SEE THE REAL THING AT YOUR AUTHORIZED PONTIAC DEALERS.

STEVENSON PONTIAC—BUICK
CANYON HILL AND E-WAY CANYON, TEXAS

QUICK MART
803 23rd St.
OPEN 7 TILL 11 SEVEN DAYS A WEEK
YOUR FRIENDLY CONVENIENT GROCERY

Kimbell Chili	No. 2 can	49¢
Swifts Mellorine	1/2 gal	39¢
Golden Ripe Bananas	lb	9¢
Armour Star Bacon	lb pkg	59¢
Del Monte Pineapple — Grapefruit DRINK	46 oz	29¢

Fresh Spudnuts - Icee Drinks
WE SELL AMERICAN EXPRESS MONEY ORDERS

VARSITY
THUR-FRI-SAT

Features 7:00 - 8:49

Sun-Mon-Tues-Wed

Features 7:-8:50

ATTEND

THE ANNUAL RANDALL CO. JUNIOR LIVESTOCK SHOW
FRIDAY AND SATURDAY
JANUARY 13 & 14

McATEE & WARWICK MOTOR SERVICE & SUPPLY
510 23rd St. OL5-3171

Watch For Opening Of The All New

Red Steer #2
(FORMERLY DON'S RESTURANT)

BREAKFAST Special

Your choice of:
- HAM AND EGGS
- BACON AND EGGS
- SAUSAGE AND EGGS
- HOTCAKES & 2 EGGS
- HOTCAKES and side order of meat

Served anytime from 5 a.m. to 12 noon Your Choice...... **69¢**

These same breakfast dishes, served from 12:00 noon to 12:00 Midnight are priced at **$1.29**

NO HOTCAKES SERVED AFTER 12 NOON

8-OZ. CLUB STEAK AND TWO EGGS 1.50
Above egg orders are served with hash brown potatoes
FRUIT JUICES .... Small .15 Large ... .35
HOT OR COLD CEREAL with cream & toast ..... .45
1/2 CHILLED GRAPEFRUIT ..... .30
1/2 CHILLED CANTELOUPE ..... .35
CANNED SOUP ..... .35

Kiddies Special

1/4 FRIED CHICKEN with french fries .... .75
VEAL CUTLET with cream gravy .... .75
HAMBURGER PATTIE .... .49

RED STEER Specialties

20 oz. SIRLOIN FOR TWO 3.5
12 oz. SIRLOIN 2.00
12 oz. T-BONE STEAK 2.19
7 oz. FILLET wrapped in bacon 1.99
6 JUMBO SHRIMP on lettuce bed 1.29
RAINBOW TROUT with parsley butter 1.29
CHOPPED RED STEER STEAK 1.09
1/2 FRIED SPRING CHICKEN with cream gravy .. 1.09
BREADED VEAL CUTLET, with cream gravy 1.09
8 oz. SIRLOIN STEAK 1.29
The above served with potato, salad, choice of dressing and Texas toast
TEXAS HAMBURGER .... .49
HAM SANDWICH, cold or fried .... .59
SHRIMP COCKTAIL, Sharp sauce .... .49
CHEF'S SALAD BOWL, minced ham and cheese, tomato wedges and hard boiled egg 1.29

Desserts

HOME MADE PIE .... .25
FRUIT JELLO with WHIPPED CREAM .... .30
STRAWBERRY SHORTCAKE with whipped cream ... .39

Beverages

Coffee ... .10 Tea .... .10 Soft Drinks .. .15

102 23rd STREET JUST OFF CAMPUS FROM FINE ARTS BUILDING

Workshop Is Set Saturday

Lynn Murray, director of drama activities for the University Interscholastic League from Austin, will discuss one-act play production and script selection with high school advisers and students at a drama workshop on the West Texas State University campus Saturday.

More than 250 area high school students are expected to attend workshop sessions and see two one-act plays presented by WTSU students, said Erin Wertenberger, coordinator.

"Everyman," a medieval morality play to be presented at 9:45 a.m. will be the basis for all interest group discussions during the day.

Technical production, make-up, costume and dress, and property problems will be discussed by WTSU staff members and students at morning and afternoon sessions.

Murray will answer questions on all aspects of the University Interscholastic One-Act Play contest with coaches at a 10:35 a.m. conference. He will address the group at 1 p.m. on "The One Act -- Total Production."

A second one-act play, "A Tree Fell in the Forest," presented at 2:50 p.m. will conclude the workshop.

Registration will be from 8:15-8:55 a.m. in the lobby of the Fine Arts Building, with the opening session set for 9 a.m.

Scheduled to conduct discussion groups are William A. Moore, associate professor of speech, Erin Wertenberger, instructor in speech, and graduate assistants, Jim Malone, Joe Zinkiewicz, and Martin McDonald.

WTSU students appearing in the two one-act productions will be Diane Keyson of Waco, Wes Schultz of Olton, Wilson Evans of Friona, Jim Malone of Muskogee, Okla., Randy Carver of Hereford, Don Boyd of Fort Worth, Sharon Lusk of Lubbock, Fanelda Williams of Hereford, Mina McClendon of Floydada, Max Nelson of Hale Center.

Connie Vaughn of Friona, Lil Cowart of Canyon, John Hodges of Amarillo, Martha Raymond of Tulia, Sharon Daniel of Amarillo, Kenneth Eastman of Hereford, Eldra Gibson of Eldorado, Maura McAndrews of Hereford, Ty Tindall of Shamrock, and Lee Williams of Dalhart.

Cage Luck With CJHS

Canyon Junior High had all kinds of luck in girls basketball during the past week, as the Ninth Grade won, the Eighth Grade lost, and the Seventh Grade was idle.

The Ninth Grade demolished Tulia 51-15 in sweeping to its seventh win against only one loss. Everyone seemed to score almost at will, as Jan Sternenberg hit 18 points, Sue Lindsey canned 14, and Cheryl Davis picked up seven to lead the way. Linda Lehman scored six, Jenny Lair four, and Judy Davis two, to complete the scoring.

Making strong defensive contributions were guards Sarah Beth Meyer and Melissa Hicks.

The Eighth Grade girls came close, but lost 25-22 in overtime to Tulia. The scoring was handled by Cam Davis with nine points, Donna Ruthart with eight, and Kim Tucker with five. The Eighth Grade now has a 4-3 season mark.

The Seventh Grade has yet to lose with a 2-0 record.

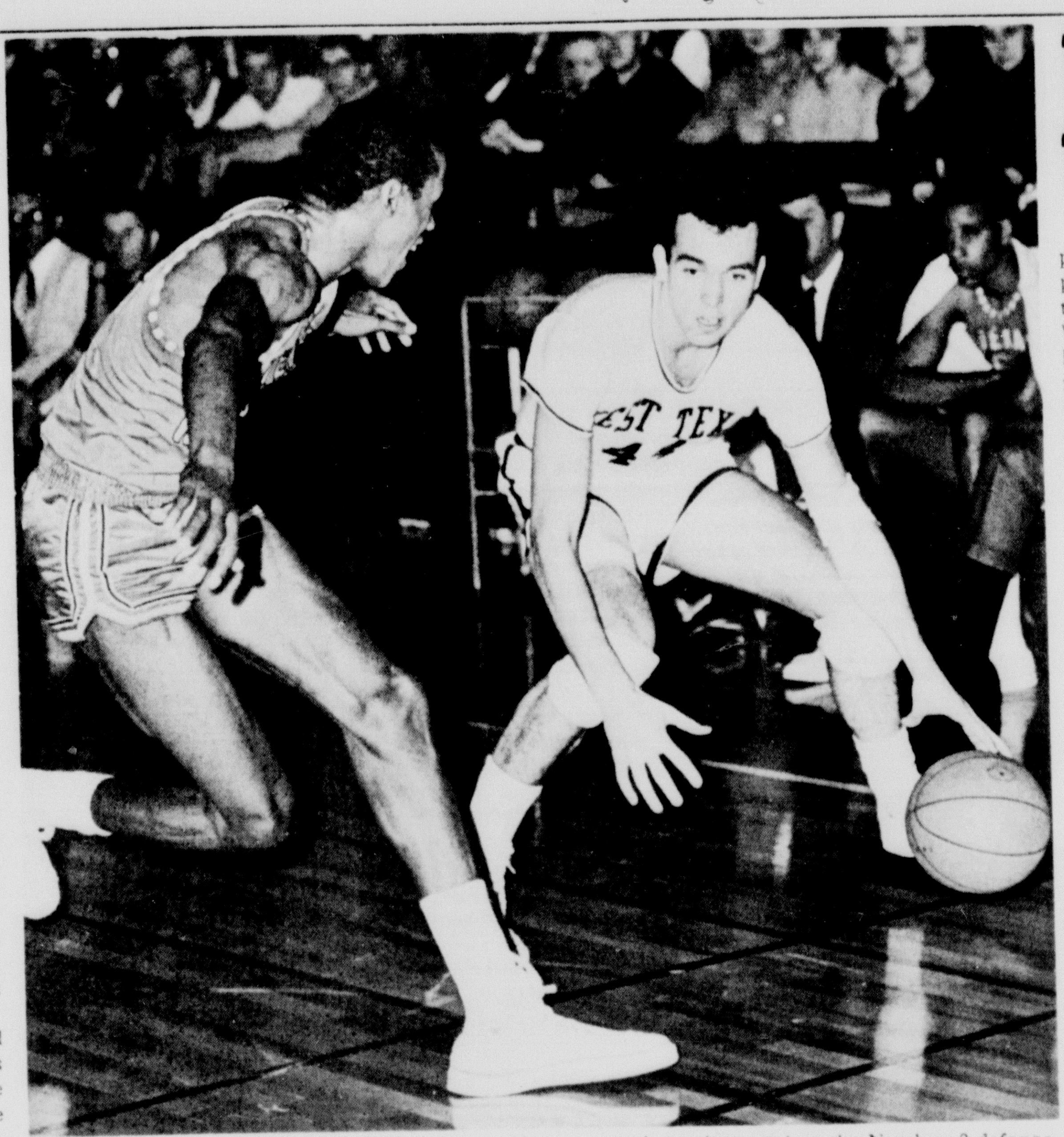

BUFFALO AWARD WINNER Gary Sikes of Pampa copes with Texas Western's traditional frantic defense being applied by the Miners' 6-5 Willie Cager. Sikes came off the bench to score nine points against the Number 3 defense in the nation and copped the coaches' honor for the player adding the most spark to the Buffalo attack.

Cowboy Jack Schiller On All-State Eleven

Happy's Jackie Schiller, a small-sized center with a king-sized heart, has been named to the Class B All-State football team.

Schiller is a junior center and linebacker who stands 5-11 and weighs 170. "What impresses me most about Jackie," says Coach Ricky Mantooth, "is his desire and hustle."

"Schiller wants to hit so hard that even in practice he'll get up from one block to throw another on the same play. If he can't find anybody he'll hit someone on his own team, he loves to hit so much," smiles Mantooth.

As a linebacker, Schiller may have been even better. Combining solo tackles and assists, he averaged 18 tackles a game.

There have been numerous other post-season honors for several of the Cowboys.

Schiller and senior Richard Todd were named to the All-South Plains Class B offensive team. Todd was an offensive tackle.

Todd, who Mantooth says "could play college football anywhere," was further named to the South Plains Dream Team at defensive end. The Dream Team includes players from high schools of all classes.

Named to the All-District list on offense were Schiller at center and Todd at tackle. The pair drew first-team ratings on defense at linebacker and end, respectively.

Receiving honorable mention on the All-District offense list were senior end Bill Vernon, senior guard Lloyd Rahlfs, senior quarterback Randy Johnson, junior fullback Curtis Fowler, and sophomore halfback Zeke Frost.

Honorable mention nods for the All-District defensive team went to Rahlfs at end, Fowler at linebacker, Frost and junior Dean Bryan at cornerback, and Vernon and Johnson at safeties.

Rahlfs was a second-team choice at guard on the All-South Plains Class B Team.

Buffs Fall To Rams

West Texas State was tough, but Colorado State was tougher, as the Buffs stumbled in the stretch and fell to their Rocky Mountain opponents 90-72.

Colorado State, whose starting five averaged just over 6-7 per man, had worlds of trouble from the pesky Buffs until West Texas lost the services of guards Rodney Teague and Mike Mitchell on fouls. At that point, the Rams roared away from a 56-57 deficit to a whopping 90-72 triumph.

Texas Western Miners Trim Buffaloes 85-73

The defending NCAA champion Texas Western Miners exploded in the final period to roll to an 85-73 victory over the West Texas State Buffaloes in Buffalo Fieldhouse Tuesday night before 3,000 roaring Canyon onlookers--by far the largest crowd of the season.

Small but mighty Willie Worsley, a 5-6 guard, bombed the Buffaloes with 25 long-range points in the second half on his way to a 34-point performance.

The Buffs led 13 times in the nip-and-tuck game, but fell into a slump with 9:15 left in the game after soph guard Mike Mitchell put West Texas in front 63-60. The Miners stormed to 15 straight points and a 75-63 lead with 3:41 to go, and were never again challenged.

A pair of foul shots by Mickey Fitts gave WT a 39-37 lead with 0:41 left in the first half, and the Miners did not lead again until 12:21 of playing time had elapsed, going ahead with 8:20 remaining in the fray on a David Lattin jumper.

Lattin, a 6-7, 240-pound all-American candidate at center, rammed 20-points down the throats of the Buffaloes and cleared the boards for 15 rebounds. Lattin showed fine coordination for a big man, hitting from the key and the corners when he could not get inside.

Fitts was WT's best weapon netting 18 points and gathering in 10 rebounds. Both figures were tops for his team.

Fitts' best play was a fantastic 15-foot jumping hook shot that had the spectators roaring with amazement and gave the Herd a 46-42 command with 16:30 to play.

The Buffs' biggest lead was 43-37 when sophomore Jerry Cooper zeroed in on a long shot from the corner for the first points of the second half.

West Texas threw a severe scare into Texas Western in the first half, outhitting the national champs from the field 64% to 44%, outrebounding TW 22-11, and outscoring the foe 41-37.

The second half was almost a complete reversal, with the Miners outscoring the Buffs 48-32.

In spite of their second half drouth, the Buffs outhit the Miners in the game 52.7% to 50.8% and outrebounded them 35-30, but Texas Western led in free throw accuracy 77.8% to 65.2%.

Miner Coach Don Haskins, the victory made his glittering Texas Western career record 117-28.

Entering the game Texas Western was statistically rated third in the nation in team defense, allowing only 56.1 points a game. The Buffs' 7? markers exceeded that fine average by 17 big points.

The now 11-2 Miners were ranked as the Number Six team in the nation in this week's national poll by the Associated Press.

For West Texas State, now 1-7, the scoring was as follows: Fitts 18, Cooper 14, Rod Teague 14, Mitchell 10, Gary Sikes 9 and David Nowlin 8.

Frosh Rip LCC 87-76

The West Texas State Freshmen rallied in the second half to trounce Lubbock Christian College 87-76 Tuesday night in Buffalo Fieldhouse.

Ricky Bacon of Canyon sparked the Stomper triumph by ramming in 25 points and snatching down 18 rebounds.

Four Stompers hit in double figures, with David Cole and Johnny Burkhalter each getting 17 and Mike Horton popping in 16, to follow Bacon's 25.

Burkhalter balanced his scoring well with 14 rebounds.

LCC led 45-38 in halftime, but the Stompers outscored their guests 49-31 in the second half to take the 87-76 win, evening their record at 4-4.

Dr. Kraus To Attend Conventions

Dr. Alfred A. Kraus, physical sciences project director for the Killgore Research Center at West Texas State University, will attend three separate conventions in New York City Jan. 23-31.

A world-wide meeting of physicists in the field of relativistic astrophysics will be conducted for a week, when studies will be conducted on Einstein's theory of relativity, the expanding universe, and other related topics.

The meeting, which originated in Texas, is called the Third "Texas" Symposium on Relativistic Astrophysics.

Dr. Kraus will also attend conventions of the American Physical Society and the American Association of Physics Teachers.

A competition of experiments in physics will highlight the physics teachers' meeting, Dr. Kraus said. An experiment in the measurement of the velocity of light, utilizing simplified equipment, will be entered by WTSU, Dr. Kraus said.

Square Dance Lessons Set

Spring square dance lessons will begin on January 16 with a meeting at the Junior Livestock Building beginning at 7 p.m.

Sponsored by the Canyon Capers, the lessons are open to the public. All interested persons are urged to attend the first lesson Monday.

CHS Cagers Slate Very Busy Week

Coach Tom Buchanan's Canyon Eagles will have one of their busiest weeks of the season during the next week when they face teams from Muleshoe, Clovis and Hereford, while Coach Bob Schneider's Eagle girls will face Muleshoe.

Muleshoe will visit the Eagle gymnasium on Friday, Jan. 13, for varsity clashes with Canyon's boys and girls teams. The Mules possess one of the top cagers in the district in 6-2 Mickey Wilson, despite a wretched 1-20 district record for the past two years. Wilson once scored 50 points in a single game.

The following night, Saturday, Jan. 14, Clovis sends its 'A' and 'B' boys teams against the Eagles in a rematch of a doubleheader which Clovis swept earlier in the season.

The Eagle boys encounter another district foe in the Hereford Whitefaces in a road game scheduled for Tuesday, Jan. 17. The Whitefaces are potentially dangerous and may pose a serious threat in the race for the district championship. Gene Duvall (6-0) and Larry Noland (6-2) give Hereford experience, while 6-5 Mark Hicks and 6-4 Jimmy Childers give the Whitefaces heighth.

DISTRICT STANDINGS--

BOYS	
CANYON	1-0
Muleshoe	1-0
Tulia	1-0
Dumas	0-1
Perryton	0-1
Hereford	0-1
GIRLS	
CANYON	1-0
Tulia	0-0
Muleshoe	0-0
Perryton	0-1

Buffs Face Tough Foe

West Texas State's 1-7 Buffaloes face one of their roughest opponents of the season in the University of Houston Cougars Saturday night in Houston.

The Cougars, ranked 4th in the nation by the Associated Press, have posted an enviable 13-1 record to date.

'Top Cat' on the Houston quintet is 6-8 all-American center prospect Elvin Hayes. Hayes averaged 27.2 points a game last year, and may be better this season.

Coach Guy Lewis does not depend on Hayes alone, for he has capable talent in the form of 6-6 forward Leary Lentz and Don Chaney. Eight lettermen are back, and numerous top sophomores are also on hand.

Houston will try to take advantage of its strong points--inside scoring, rebounding, and defense--in improving on last year's exceptional 23-6 record.

A rematch between the two teams is scheduled for Feb. 23 in Canyon.

The Canyon News

The Canyon News, founded in 1896, is an independent newspaper dedicated to the best interests of the community, state and nation.

A subscription is $5.00 a year in Randall County and $6.00 a year elsewhere.

The Canyon News is published weekly at its offices, 412 15th Street, Canyon, Texas. Second class postage is paid in Canyon, Zip Code 79015.

Any erroneous reflection upon the character, standing or reputation of any person, firm or corporation which may appear in the columns of this newspaper will be corrected upon being brought to the attention of the editor.

The Canyon News is a member of the Panhandle Press Association, Texas Press Association and National Editorial Association.

Troy Martin. .Publisher
Lorena Miller. . . . . .Society Editor
Wayne Board . . . . .Reporter
James Martin. . . . . .Advertising Department
Betty Donnell. . . . . .Production Department
Sue Wright. . . . . .Production Department
Betty Drake. . . . . .Production Department
Betty James. . . . . .Production Department
Joan Castleman. .Receptionist

WELCOME

TO THE ANNUAL
RANDALL COUNTY JR. LIVESTOCK SHOW
FRIDAY & SATURDAY JANUARY 13 & 14
AND WHILE YOU ARE IN TOWN WE WELCOME YOU TO SHOP THE MANY VALUES AT
WESTERN AUTO STORE
O.W. "BUD" PARKER, OWNER

JANUARY CLEARANCE
SWEATERS 1/3 OFF
SHIRTS $3.99
MOD PANTS
WOOL PLAIDS
$17.95 to $18.95
$12.99
NEW SPRING MERCHANDISE ARRIVING DAILY
The Brass Carriage Shop
2304 4th Ave OL5-7892

a glimpse of Spring
WITH NEW MERCHANDISE ARRIVING DAILY

Be The First To Pick Your New Spring Outfit While Selections Are Good
McDonald's Shop
"First In Fashion For Canyon"

Classified advertising rates are 6 cents per word for the first insertion and 4 cents per word for subsequent insertions. Similar rates are applicable to legal notices. Display advertising rates will be supplied upon request. Display rate cards are available.

FOR SALE REAL ESTATE

Trade: Amarillo home or income property for Canyon property - consider any property. Prefer acreage or near Jr. - Sr. High. Write Box 7042 or call Amarillo DR 6-6517 4TP-38

Hidden Valley lot. 1426 Hillcrest. 70 feet. $2,000. Call FL5-0177, Amarillo. TFC-33

For Sale or Trade: two bedroom house, partly furnished, on terms. Call Roy Cheatham, OL5-2555. tfc-46

House for Sale: Three bedrooms, brick, fenced back yard, corner lot, 610 8th Ave., $9,600. OL5-2435 or OL5-3587. tfc-28

For Sale or Trade-9 unit 1 Br. apartment bldg. laundry facilities-furnished will finance large part - Call W. E. Williamson OL5-4797. tfc-52

For Sale by Owner: Two bedroom brick home, central location, lots of built-in, central heating. OL5-3008 - Hu8-3674. TFC-41

USED EQUIPMENT

JD-4010 LP
JD-"R" Dsl
MM- M5 LP
MM-UB LP
JD - 970 Oneway
MM-10' Oneway
K2 - 15' Oneway
JD-#95 HiLo
IHC - 101 Combine
JD - #6 1 row chopper
IHC - #55 2 row chopper
JD- 14T Baler
Case #200T Baler
Oliver Twine Baler
5 Yd. Hancock Scraper

JOHN DEERE LAWN & GARDEN TRACTOR

TEXAS TRACTOR & EQUIPMENT COMPANY

901 Johnson Amarillo DR 6-6345

FOR SALE: Loans on homes in Canyon to buy, build or repair. Agent for First Federal Savings & Loan Association of Amarillo. A.B. Duncan. West side of ▭, Telephone OL5-3252. tfc-26

INFORMATION on all Abstract and Title problems and questions at GUARANTY ABSTRACT AND TITLE COMPANY 16t

By Owner - Choice location. 3 bedroom, large closets, parlor, den, baths, yard. FHA 5 1/2. 414 Foster, Graham. 4tp-41

For Sale: Might rent: 4 rooms and bath in basement with kitchen -- 4 rooms, service porch and bath ground floor. Suitable for two families or spare rooms to let. Completely renorated. 2004 - 5th Ave. C. N. Cosby owner, Phone OL5-3779. TFC-41

FOR SALE AUTOMOBILE

For Sale: 1950 Chevrolet 2 door. Pretty good old knockabout. OL5-3783. TFC

1965 Fury two wagon 9 passenger, loaded, $1800. OL5-2358. 1tc-41

WINTER TUNE-UP

Check, clean and adjust spark plugs. Install new Autolite distributor point set. Adjust ignition timing and carburetor idle. Check, clean air filter.

$7.99 6-Cyl. $9.88 8-Cyl.

REPACK FRONT WHEEL BEARINGS 99¢ Ea. Balance Wheels 99¢ Ea.

Ford Passenger Cars & Light Trucks

JESS FORD CO.

1503 4th Ave. OL5-2106

Loans

We Can Handle Your Real Estate Loans, Conventional And FHA.

SPECIAL - Nice two bedroom frame house, located near downtown, owner will take small down payment and carry balance at 6 1/2%. This one deserves you attention!

BEFORE YOU BUY SEE

THE DAVIS AGENCY

Insurance - Loans Real Estate

1619 4TH AVE OL5-2553

FOR SALE MISCELLANEOUS

Welding and Cutting Rig Torch and Three Tips. Best offer. GY9-2631 2tp-40

For Sale: Baled maze stubble, Goldmaker and Sudan. OL5-4684. TFC-40

Custom built used 50 x 10 trailer house, also 15 ft. boat 80 h.p. Mercury motor, loaded. OL5-2094 or OL5-4043. TFC-38

For Sale: Membership and one-room cabin, Canyon City Club. OL5-3219. tfc-30

Jim Christopher Real Estate Sales

THE MAN TO SEE WHEN YOU NEED A HOME OR A LOT ON WHICH TO BUILD.

LARGE SELECTION OF PROPERTY FOR SALE OR RENT

OL5-4354

Res. OL5-2637

Jim Blake - Salesman

Res. OL5-3848

25 lbs. package beef assorted cuts from fully grain fed beef. $14.95. Happy Food Bank, Happy, Texas. tfc-51

For Sale: Post Oak fire wood. Also fence posts. OL5-2993. TFC-39

For Sale: One couch and chair both white vinyl and one baby bed. OL5-3635. TFC-39

For Sale: 180 amp. Forney Welder, good shape, complete. $75. guaranteed. GY9-2400. TFC-39.

For Sale: All Metal 2 horse Hale trailer. Tandum axel, electric brakes. Call Buddy Davis, Panhandle. Day - 5111, Night - 9131. 1tp-41

For Sale: 1965 Case garden tractor with 42" Mower $650. OL5-3783. TFC

Spinet Piano - Will sacrifice to responsible party rather than return new Walnut Spinet. $27.00 per month. Write dealer, H. J. Hanson, Box 112, Atwood, Colorado. 1tp-41

Vickie Ritter would like to sell baby white mice. Make gentle pets. 25¢ each. OL5-7806. 3tp-41

NEW AND USED PUMPS FOR SALE BARGAIN PRICES!

USED:

1/2 HP Submersible
WA Aermotor Pumpjack w/ 1/2 HP motor
DC - 25 Jensen w/ 3/4 HP motor
8" Layne 160' - Almost new bowls
5" Western 150'
8' Aermotor mill head and wheel (completely overhauled)
3 HP Deepwell Jacuzzi Jet

NEW:

Drive shaft shield w/ automatic cut-off
7 1/2 HP Single phase hipressure Jacuzzi centrifugal
1/3 HP - 1/2 HP - 3/4 HP Submersibles at discount prices

WANTED:

12' Used Aermotor wheel and spokes
Now is the time to pull and bail your irrigation well and make necessary repairs.

CURRIE DRILLING CO.

OL5-3333

1960 Pontiac Chief, 2 bedroom Mobile home. 50' x 10'. Low equity and take up payments or sale for $2400 cash. Call HU8-3461. 2tp-41

Ford tractor for sale plus six implements. Call OL5-2217 after 7 p.m. 1tc-41

For Sale: Wurlzer Piano. Call OL5-3427. 1tc-41

For Sale: Zig-Zag Sewing Machine. $30.00 OL5-4603. TFC-41

FOR RENT HOUSES

For Rent: Three bedroom unfurnished house. OL5-3379. TFC-40

For Rent: Two bedroom house, 1003-3rd Ave. $50. month. Call 364-2269, Hereford, after 4. 2tp-40

For Rent: 5 room house. 2107 9th Ave., and 1 bedroom furnished 806-22nd. St. OL5-3570. TFC-40

For Rent: Three bedroom house $55. Mo. You pay bills. OL5-7805 or OL5-2261. TFC-38

SELL OR TRADE

Equity in small house-cash or terms, or will trade for car, pick-up, truck, trailer, farm equipment, livestock, hay or what else. House located 1612 6th Ave.

Presley Kennamer, OL5- 3789 tfc.

For Rent: One or two bedroom house. Call OL5-2131. tfc-27

For Rent: Furnished two bedroom house. Partially furnished one bedroom house. OL5-4649. TFC-38

For Rent: One brick unfurnished two bedroom house, central heat. One furnished one bedroom house $35. one house, unfurnished, $35. OL5-4547 1900-7th Ave. 3tp-39

For Rent: Two bedroom house with den. Available Feb. 1st. 1405 - 9th Ave., OL5-3697. 3tc-41

For Rent: Small 3 bedroom house, carpeted, fenced back yard. 2104 - 12th Ave. OL5-4556. TFC-41

For Rent: Unfurnished two bedroom house, 4221 Van Buren, Amarillo. Plumbed for washer, furnace, newly re-decorated $45. OL5-7141 ask for Lena. 1tp-41

For Rent: Two bedroom unfurnished house, 1104 8th Ave. OL5-2484 or DR 2-7582 Amarillo. TFC-41

For Rent: Nice one bedroom house. Stove and refrigerator furnished. OL5-3385. TFC-41

FOR RENT APARTMENTS

For Rent: Nicely furnished one and two bedroom apartments, electric kitchen, panel walls, background music, laundry facilities. OL5-2405 or OL5-4797. TFC-39

FOR SALE OR TRADE

FOR SALE OR TRADE 2 bedroom house, carpeted livingroom, garage, and storage house. Will take late model car or pickup for equity. OL5-3726 between 11:00 A.M. and 5:00 P.M.

FOR SALE '58 International 3/4 t. pickup, $350; '52 Chev 2-door sedan, $150; 2 wheel trailer, $42.50--all in good mechanical condition. Call OL5-3726 between 11:00 A.M. and 5:00 P.M.

FOR SALE one small, one large gas heater, $7.50 and $16.50. Call OL5-3726 between 11:00 A.M. and 5:00 P.M.

FOR RENT: Furnished one or two bedroom apartments. OL5-3961. tfc-14

For Rent: Big apartment, furnished, carpeted. 2001-1st Ave. OL5-7813. TFC-36

Furnished one and two bedroom apartments. 2011 2nd Ave. tfc-14

New apartment for rent. Two bedroom, carpeted and partailly furnished. OL5-2065. TFC-36

Triplett apartments. Furnished and unfrunished. OL5-3915. 2611 6th Ave. tfc-19

For Rent: Nice large 3 room apartments. Call OL5-3364 Bill Downing, 2507 Ninth Avenue. tfc-51

For Rent: Two bedroom apartment, furnished. OL5-2111. TFC-41

REAL ESTATE SALES

HOME LOANS INSURANCE

THE BLACKWELL AGENCY

OL5-4661 1319 4TH AVE

AFTER 5 P.M. CALL

ALICE RUTH STANDLEY OL5-2234

One and two bedroom furnished apartments. Inquire 1908-4th Ave. TFC-37

For Rent: One bedroom furnished apartment. Electric kitchen, carpeted living room, tile bath, fenced. $60. month. OL5-2234. TFC-38

For Rent: Two bedroom furnished apartments. 2612-5th Ave., Apt. 1. OL5-3547. TFC-39

Furnished one BR apartments, air conditioned, electric kitchens, laundry facilities, tile bath, carpeted living room - close to campus. Water and gas paid. New low rent, $70. per month. S & W Apartments. 409 - 27th or call OL5-4096 or OL5-4797. TFC-41

For Rent: One bedroom apartment, nice, carpeted. OL5-4770. tfc-41

For Rent: One bedroom apartments some with new furniture. $65. monthly. Units 1 thru 12. Canyon Manor Apartment. OL5-4358. 1tc-41

For Rent: Jan. 25th: Nicely furnished one bedroom apar. private. Approved for college girls. Call after 5 p.m. or weekends. OL5-3208. TFC-41

Classified ads in the Canyon News get fast results.

FOR RENT MISCELLANEOUS

Office space for rent. Carpet, refrigerated air, central heat, East side of square. Duane Howard. OL5-2659. tfc-29

For Rent: Private trailer parking across the street from University. Call OL5-4770. tfc-29

Private Trailer space for rent. OL5-2052. 2107 - 13th Ave. TFC-31

Gert's a gay girl - ready for a whirl after cleaning carpets with Blue Lustre. Rent electric shampooer $1. Thompson's 1tc-41

For Rent: Stables for horses or will board. OL5-2258. tfc-45

WANTED

Income Tax Returns: Ruth Gidden - OL5-3266. TFC-41

Wanted: Man between 30 and 50 yrs. of age. Willing to learn hog business. No drinkers. OL5-2775. TFC-40

Bundle and bale stocking wanted. All types of feed for sale Custom field work done. James J. Janssen. HU 8-3523. TFC-37

Wanted: Older woman preferable to keep two children in my home 5 days a week. Needs own transportation. Some house keeping. Call OL5-4775. 2tc-40

Wanted to keep children in my home. Also I have 3 girls who can baby sit in your home. OL5-2912. tfc-12

REAL ESTATE FOR SALE

Need listings on farm land. Have buyer for 1/4 section of irrigated land northwest of Canyon.

240 Acres north of Clayton, Okla. to trade for grassland in this area.

480 Acres 5 miles north of Alamosa, Colo. $50.00 an-acre, would trade.

3 bedroom home Pioneer Estates $2500.00 to handle.

COLE & BYRD

Levi Cole Jozach Byrd 1509 4th Ave. Canyon, Texas, Phone OL 5-3771.

FOR SALE

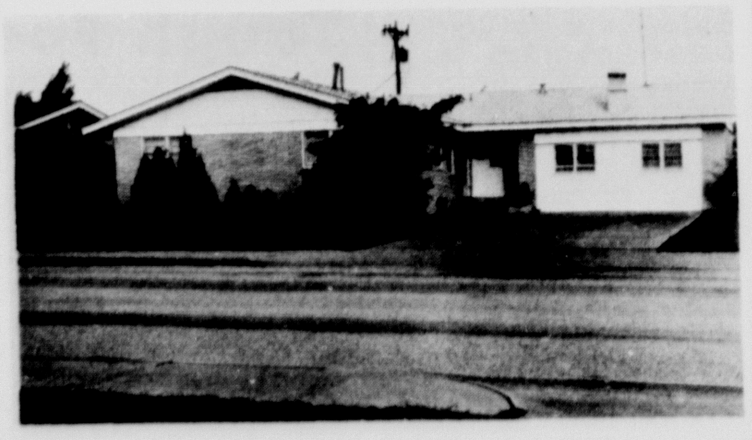

LOW INTEREST

Established FHA Loan

THREE BEDROOMS-BATH AND A HALF -SPACIOUS DEN WITH WOOD-BURNING FIREPLACE- CARPET- DRAPES-BUILT-INS --FENCED YARD

CALL

JIM CHRISTOPHER REAL ESTATE

OL5-4354

Carrier

HEATING AND AIR CONDITIONING

WAYNE WIRT ELECT.

OL5-2521

Income Tax and Bookkeeping Service. Mary Donnell, 1606-8th Ave., 9-5 week days - other times by appointment. OL5-3008 if no answer call HU8-3674. TFC-41

Wanted: Farm and grass land to rent. Soil Bank or other. Crop rent or cash lease. H. B. Owens, 417 Foster Lane. OL5-4249 or OL5-4232. TFC-35

Wanted: Man or Woman - Spare time. To refill and collect money from machines dispensing Hi Grade Candy, gum and Sport Cards in this area. Excellent income. Easy to do. $495.00 cash required for inventory. Include Phone number.

Wanted: Mature lady to take care of nursery Sunday mornings from 11-12 at Presbyterian Church. Call Allen Winters. GY9-2410. 1tc-41

MISCELLANEOUS

Found: Puppy, Monday, 25th St. near college; identify and pay for ad. OL5-7508. 1tc-41

Found: One Ski. Owner may identify and claim at 1903 - 2nd Ave. After 5 p.m. 1tp-41

To Give Away: Mixed breed male puppies (small). OL5-3783. TFC

USED CARS

1965 FALCON 2-Door, Low Mileage, Reasonably priced.

1963 FALCON 4-Door Station Wagon, Radio, Heater, White Sidewall Tires, and Chrome Luggage Rack. Real clean, Priced to sell.

1962 FORD GALAXIE 500, 4-Door, V-8 Automatic Transmission Air Conditioner Radio and White Sidewall Tires. Clean and runs like a new car. One Owner

1960 DODGE 4-Door V-8 Automatic Transmission Radio White Sidewall Tires Have a look at this one.

1964 FORD PICKUP V-8 4-Wheel Drive 36,000

1963 CHEVROLET 1/2 Ton Pickup 6 Cylinder 4-Speed Radio Long Wheel Base One Owner Good Condition

1963 CHEVROLET 4-Door, V-8, Powerglyde, Radio. A Good solid Car.

JESS FORD CO.

Nervous? Can't sleep? Try "Sleepers". Guaranteed results or money back. Only 98¢ Canyon Drug. 12tp-30

Buy, sell or trade: Furniture, appliances or anything of value. Presley Kennamer. OL5-3789. tfc-29

Reduce safe, simple and fast with Go Bese tablets. Only 98¢. The Pharmacy. 12tc-33

Do you need your furniture upholstered at a reasonable price? If so call OL5-4173, or come by Slaton Upholstery, 501-5th St. TFC-35

Rawleigh Products - W. Z. Butler, 2104 8th Ave. 4TC-38

Open for business - W.T. Wash and Dry. 606-24th St. TFC-40

CARD OF THANKS

We wish to take this opportunity to thank Mr. Sam Jolly for turning in the fire alarm when our house caught fire and the quick response of the Fire Department. Also for their quick control in keeping it from spreading to the house proper, and spraying of the Merel Pitt's house next door.

Mr. and Mrs. W. F. McPherson
Mr. and Mrs. Merle Pitt
1tc-41

FOR SALE

2423 15th Ave. - Four bedroom, formal dining room, family room, double garage, luxury kitchen containing built-in combination deep freeze and refrigerator, dishwasher, double - oven range, garbage disposal (all electric) 2 full baths, refrigerated air conditioning and many extras. Shown by appointment only.

FERRELL ABBOTT

OL 5-3373

LEGAL

ADVERTISEMENT FOR BIDS

The Commissioners' Court of Randall County authorizes the advertisement for bids for the following:

One - Motor Grader, minimum weight - 24,000 pounds, minimum HP - 125, 13 x 24 10-ply tires, wide rims, with cab, heater, power steering, lights, windshield wipers, 14 foot moldboard with hydrolic shift slide extension, oil clutch. One #145 AC grader to be traded in.

Further specifications may be obtained by contacting Mr. Bill Butler, Commissioner Precinct #4.

Bids will be received at the office of the County Auditor until Monday, January 9, 1967, at 2:00 P.M. at which time they will be opened and read before the Commissioners' Court. The Commissioners' Court reserves the right to reject any or all bids.

Betty Hodges
County Auditor
2 Tc-39

AUTO REPAIR

FROM MINOR TUNE-UP TO MAJOR OVERHAUL

Air Conditioning

McATEE&WARWICK

NEW SPRING FABRICS

As Advertised In The National Fashion Magazines

FOR DRESS
CASUAL WEAR
WORK
OR PLAY
YOU CAN FIND THEM ALL AT

DAN'S 5th AVENUE

SOUTH SIDE OF THE SQUARE

OPEN 9:00 TO 6:00 DAILY PHONE OL5-3355

CARD OF THANKS

We wish to take this opportunity to express our sincerest appreciation to our many friends and neighbors, to the Neblett Hospital Staff and Drs. Moore and Jarrett and LaGrone's for their kindness shown to us during the sickness and passing of our Loved One. May God's richest blessing be upon you all.

The Chandler Family
The McAtee Family
The Tippery Family
1t-41

NO. 1915

ESTATE OF WADINE B. WALKER DECEASED IN THE COUNTY COURT OF RANDALL COUNTY, TEXAS

NOTICE TO CREDITORS OF ESTATE OF WADINE B. WALKER, DECEASED

Notice is hereby given that original letters testamentary upon the estate of WADINE B. WALKER, deceased, were granted to me, the undersigned, on the 9 day of January, 1967, by the County Court of Randall County. All persons having claims against said estate are hereby required to present the same to me within the time prescribed by law. My residence and post office address is 3406 Meadow, Amarillo, Potter County, Texas.

EVERT D. WALKER
Independent Executor of the estate of WADINE B. WALKER, Deceased. 1tc-41

A. L. Crossland
REAL ESTATE INSURANCE
LOANS on HOMES and FARMS

USED HOMES

We specialize in selling good used homes with established loans. Interest rates as low as 5 1/4% and no closing cost. These houses sell fast. Come and look while you have a good choice.

NEW HOMES

Move into a lovely new 3-bedroom home with 1 1/2 baths, garage, fenced yard and electric kitchen for only $400. ($200. for Veterans) No hidden cost. Payments $100. to $105. per month.

OL 5-3941 or OL 5-2754

Mrs. E.R. Reeves
OL 5-3688

SEE LEGALS PAGE 5

VARSITY APARTMENTS

One & Two Bedrooms Furnished.
All Electric
Swimming Pool
Refrigerated Air
Laundry Room
No Pets
ALL BILLS PAID

2707 6th AVE.
OL5-3096
CANYON, TEXAS
(Reduced Rates)

GUARANTEED BEEF

--DELIVERED TO YOUR HOME IN RANDALL CO. FROM THE HAPPY FOOD BANK, HAPPY, TEXAS; NO HIDDEN SERVICE CHARGES. **COMPLETE SATISFACTION**

1/2 BEEF COMPLETELY PROCESSED---50¢ per lb on dressed weight

Heavy Halves 52¢ per lb. Hind Quarter Beef 60¢ per lb.
Light Halves 53¢ per lb. Front Quarter Beef 45¢ per lb

1/2 HOG COMPLETELY PROCESSED INCLUDING SMOKING AND CURING OF DESIRED CUTS FOR ONLY 45¢ per lb on dressed weight. EASY BUDGET TERMS AVAILABLE

Phone 749-2491 Happy, Texas

Had a party? Or giving one? Tell The Canyon News about it. Telephone OL5-2141, or stop by the News office on the west side of the square.

Buying? Selling? Use the classified advertising of The Canyon News. Telephone OL5-2141.

WEEK of PRAYER FOR CHRISTIAN UNITY

JANUARY 18th to 25th 1967

WEEK OF PRAYER FOR CHRISTIAN UNITY

* *

January 18, 7 p.m./	First Presbyterian Church (1319 Fifth Avenue) Rev. John Lars Hamerson
January 19, 7 p.m./	St. Ann's Catholic Church (Conner Drive and 38th Street) Rev. George H. Sallaway
January 20, 7 p.m./	Episcopal Church University Center (2516 Fourth Avenue) Rev. Charles Pederson
January 21, 7 p.m./	First Christian Church (1719 Fifth Avenue) Rev. Charles Meredith
January 22, 5:15p.m./	First Methodist Church (1818 Fourth Avenue) Rev. Charles Lutrick
January 23, 7 p.m./	Episcopal Church University Center (2516 Fourth Avenue)
January 24, 7 p.m./	St. Ann's Catholic Church (Conner Drive and 38th Street) Monsignor W. F. Bosen
Janaury 25, 7 p.m./	First Methodist Church, (1818 Fourth Avenue) Rev. Jerry Franz
7:30 p.m./	Refreshments and fellowship at First Methodist Church will conclude the week's observance.

* *

All who would like to join in prayer to Christ our Lord for the union of all His People, in truth and in love towards one another and in witness to the world, are cordially invited to participate in all of these services as they are successively held in these Canyon Churches.

* *

LEGALS

CITATION BY PUBLICATION

THE STATE OF TEXAS

TO: JOHN B. ALLEN, JR., d/b/a Allen Homes and Jack R. Courshon as nominee of the trustees of First Mortgage Investors Defendant, Greeting:

YOU ARE HEREBY COMMANDED to appear before the Honorable 47th District Court of Randall County at the Courthouse thereof, in Canyon, Texas, by filing a written answer at or before 10 o'clock A.M. of the first Monday next after the expiration of forty - two days from the date of the issuance of this citation, same being the 13th day of February A. D. 1967, to Plaintiff's Petition filed in said court, on the 27th day of December A. D., 1966, in this cause, numbered 7770 on the docket of said court and styled Star Lumber & Hardware Co. Inc. dba Amarillo Roof Truss Co., Plaintiff vs. John B. Allen, Jr., et al Defendant

A brief statement of the nature of this suit is as follows, to-wit: This is a suit on sworn amount for labor and materials furnished and for foreclosure of constitutional and statutory liens against improvements on property described as, All of lot 11, except the northerly 2 feet as measured perpendicular to the common lot line of lots 11 and 12, Block 9, South Georgia, Unit No. 1, an addition to the City of Amarillo, Randall County, Texas, as shown by map or plat thereof duly recorded in the deed records of Randall County, Texas and also known as 5105 Benton Street, Amarillo, Texas.

All of lot 21, except the southerly 3 feet as measured perpendicular to the common lot line of lots 21 and 22 and plus the southerly 13 feet of lot 20 as measured perpendicular to the common lot line of lots 20 and 21, Block 9, South Georgia, Unit No. 1, an addition to the City of Amarillo, Randall County, Texas, as shown by map or plat thereof duly recorded in the Deed Records of Randall County, Texas, and also known as 5115 Shield Street, Amarillo, Texas.
as is more fully shown by Plaintiff's Petition on file in this suit.

If this citation is not served within ninety days after the date of its issuance, it shall be returned unserved.

The officer executing this writ shall promptly serve the same according to requirements of law, and the mandates hereof, and make due return as the law directs.

Issued and given under my hand and the seal of said court at Canyon, Texas this the 28th day of December A. D. 1966.

Attest: Mavis Hill Clerk,
47th District Court
Randall County, Texas.
By Linda Crabtree Deputy.
4TC-40

NOTICE

Stockholders Meeting of the First National Bank in Canyon, Texas Thursday, January 19, 1967, 4 p.m. in the First National Bank Building. 4tc-40

THE STATE OF TEXAS
COUNTY OF RANDALL

NOTICE OF EXECUTION SALE

By virtue of an execution issued out of the 108th District Court of Potter County, Texas, on a judgment rendered in said court on the 20th day of January, 1964, in favor of William K. Anderson and against Ray C. Cooper, in the case of William K. Anderson v. Ray C. Cooper et al, No. 39639 in such Court, I did on the 27 day of December, 1966, at 3:00 o'clock p.m., levy upon the following described tract and parcel of land situate in the County of Randall, State of Texas, as the property of the said Ray C. Cooper, to-wit: Lot No. Nine (9) in Block No. Twenty-nine (29) of the Gables Addition to the City of Amarillo, Randall County, Texas, and on the 7th day of February, 1967, being the first Tuesday of said month, between the hours of ten o'clock a.m. and four o'clock p.m. on said day, at the courthouse door of said county, I will offer for sale and sell at public auction, for cash, all the right, title and interest of the said Ray C. Cooper in and to said property.

Dated at Canyon, Randall County, Texas, this 27 day of December, 1966.

L. S. Johnston, Sheriff of
Randall County, Texas

by Ray Tinsley, Deputy

3tc-39

SHERIFF'S SALE

STATE OF TEXAS,
COUNTY OF RANDALL

By virtue of an Order of Sale issued out of the Honorable 47th District Court of Randall County, on the 22 day of December, A. D., 1966, by the Clerk thereof, in the case of J. C. "BOB" ADAMS d/b/a ADAMS PLUMBING & HEATING COMPANY versus F. S. ROACH No. 7649, and to me, as Sheriff, directed and delivered, I will proceed to sell, within the hours prescribed by law by Sheriff's Sales, on the FIRST TUESDAY, in February, A. D., 1967, it being the 7th day of said month before the Court House door of said Randall County, in the City of Canyon, Texas, the following described property, to-wit: All of Lot No. Ten (10) in Block No. Z of Broadmoor Addition to the City of Amarillo, Randall County, Texas, Levied on this 23 day of December, 1966, as the property of F. S. ROACH to satisfy a Judgment amounting to $272.97 with interest from the 9th day of November 1966 at six per cent per annum and all cost of suit, in favor of J. C. "Bob" Adams d/b/a Adams Plumbing & Heating Company.

GIVEN UNDER MY HAND, This 23rd day of December, A.D., 1966. By Recil Johnson Deputy. L. S. Johnston Sheriff Randall County, Texas. 3tc-40

ADVERTISEMENT FOR BIDS

The Commissioners' Court of Randall County authorizes the advertisement for bids for the following:

Two - 10 key, electric, printing calculator. Further specifications may be obtained by contacting Bill Money, Tax Assessor, Courthouse, Canyon, Texas.

Bids will be received at the office of the County Auditor until Monday, January 23, 1967, at 2:00 P.M. at which time they will be opened and read before the Commissioners Court. The Commissioners Court reserves the right to reject any or all bids.

Betty Hodges
County Auditor 2tc-41

ADVERTISEMENT FOR BIDS

The Commissioners' Court of Randall County authorizes the advertisement for bids for the following:

Fence moving in Precinct #1. Further information may be obtained by contacting B. R. Jones, Commissioner, FL 6-8704, Amarillo, Texas.

Bids will be received at the office of the County Auditor until Monday, January 23, 1967, at 2:00 P.M. at which time they will be opened and read before the Commissioners Court. The Commissioners Court reserves the right to reject any or all bids.

Betty Hodges
County Auditor 2 tc-41

CITATION BY PUBLICATION

THE STATE OF TEXAS

TO: Louise Bigot, Defendant, Greeting:

YOU ARE HEREBY COMMANDED to appear before the Honorable 47th District Court of Randall County at the Courthouse thereof, in Canyon, Texas, by filing a written answer at or before 10 o'clock A.M. on the first Monday next after the expiration of forty-two days from the date of the issuance of this citation, same being the 13th day of February A.D. 1967, to Plaintiff's Petition filed in said court, on the 20th day of September A. D. 1966, in this cause, numbered 7642 on the docket of said court and styled Paul Bigot, Plaintiff, vs. Louise Bigot, Defendant.

A brief statement of the nature of this suit is as follows, to-wit:

Suit for Divorce
as is more fully shown by Plaintiff's Petition on file in this suit.

If this citation is not served within ninety days after the date of its issuance, it shall be returned unserved.

The officer executing this writ shall promptly serve the same according to requirements of law, and the mandates hereof, and make due return as the law directs.

Issued and given under my hand and the seal of said court at Canyon, Texas, this the 28th day of December A. D. 1966.

Attest: Mavis Hill Clerk,
47th District Court
Randall County, Texas.
By Linda Crabtree, Deputy.
4 TC-40

CONTRACTOR'S NOTICE OF TEXAS HIGHWAY CONSTRUCTION

Sealed proposals for constructing 9.565 miles of Reconstruct Cr, Strs, Base & Surf From Loop 335 to SH 217 on Highway No. F. M. 1541, covered by C 1480-2-8 in Randall County, will be received at the Highway Department, Austin, until 9:00 A.M., Jan. 27, 1967, and then publicly opened and read.

Plans and specifications including minimum wage rates as provided by Law are available at the office of W. V. York, Resident Engineer, Canyon, Texas, and Texas Highway Department, Austin. Usual rights reserved.

Article Published

An article by Dr. J. B. Wilson, graduate dean at West Texas State University, has been accepted for publication by the Educational Forum.

The Forum is published at the University of Illinois by Kappa Delta Phi, a national educational honor society.

Title of the article is "Horace Mann's Aides: the New England Transcendentalists." Dr. Wilson describes the active and consistent support given by Ralph Waldo Emerson and his "Transcendental Club" of Boston to Horace Mann, secretary of the Massachusetts Board of Education, in his campaign for universal, free, public education.

Secretaries Attend Meet

Two medical secretaries from Canyon attended a meeting of the Potter-Randall County Medical Assistance Society in Amarillo Tuesday evening.

Representing local doctor's offices at the dinner and program were Lois Loudder and Peggy Turk. Main speaker was Charles Eubank of the Medical-Dental Hospital Bureau who spoke on the book "The Bankruptians".

Classified ads in the Canyon News get fast results.

"LUCKY FRIDAY 13th"
FREE COFFEE AND DOUGHNUTS
ALL DAY FRIDAY, JANUARY 13th
In our new remodeled building We Serve
Steaks, Lunches, Mexican Food and
Home Made Pies
SAME OWNERS
HOLLIS AND INEZ SHIPMAN
Our Motto:
"Good Food and Friendly Service"
87 CAFE
87 and Main St. Happy

Corrine Black
634

BOWLER OF WEEK WINNERS

Picture Not Available

Dennis Love
648

CANYON BOWL
SAT. 9:30 A.M.
YOUTH LEAGUES START
ALL BOYS & GIRLS 8 THRU 18
ARE WELCOME
BOWLING - GOOD FOOD - BILLIARDS

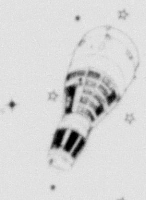

MAKE 1967 YOUR YEAR OF DISCOVERY AT STEVENSON PONTIAC-BUICK

DISCOVER BUICK
The Luxury, The Ride, The Big Car Feel, Unmatched By Any Car At Any Price.

DISCOVER PONTIAC
The Hottest Youngest Car On The Road

DISCOVER THE PROMPT FRIENDLY SERVICE

DISCOVER THE EASE OF TRADING AT

STEVENSON PONTIAC-BUICK
Canyon Hill & E-Way OL5-2523

FRIGIDAIRE SALES -- SERVICE

Anderson APPLIANCE
1701 5th Ave. PHONE OL 5-2146 CANYON, TEXAS

January Clearance Sale

Frigidaire Appliances

THUR. FRI. & SAT. ONLY

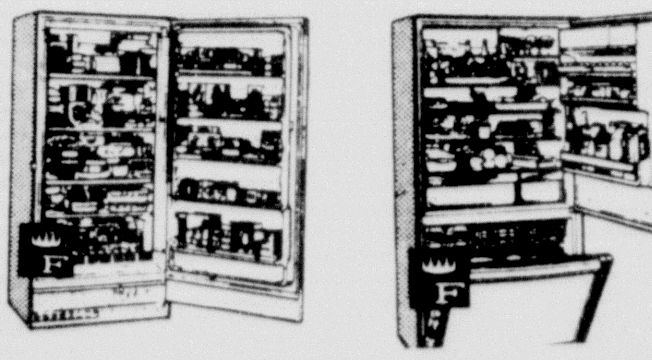

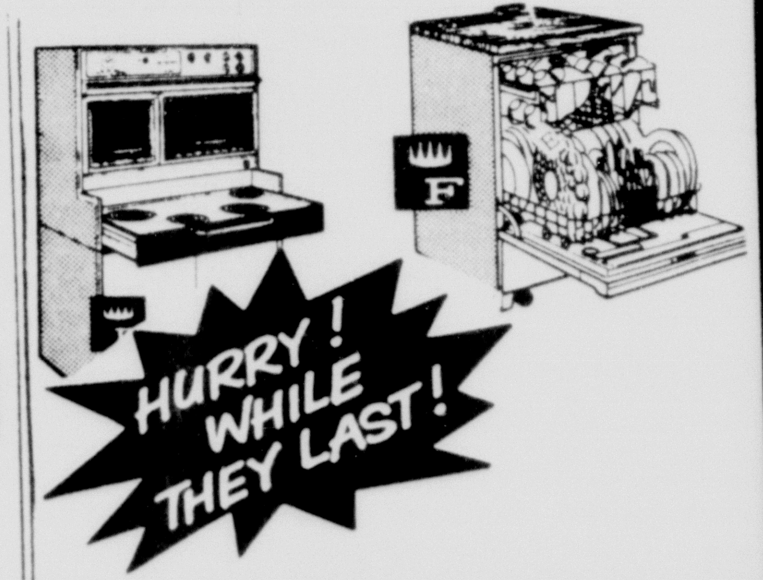

— REFRIGERATORS —

FPI 19B AZTEC COPPER-FROST PROOF 212 LB FREEZER 1 ONLY $569.95 w/t
FPD 19VK WHITE SIDE BY SIDE FROST-PROOF 244 LB FREEZER -REFRIG 1 ONLY $569.95 w/t
FPCI 16B WHITE ICE MAKER FROST PROOF 169 LB FREEZER 1 ONLY $519.95 w/t
FPD 16B WHITE FROST PROOF 171 LB FREEZER 1 ONLY $399.95 w/t
FPDA 14BK WHITE FROST PROOF 151 LB FREEZER 3 ONLY $289.95 w/t
FPDA16T COPPER FROST-PROOF - ICE MAKER 154 lb TOP FREEZER 1 ONLY $299.95 w/t
FPDA 143TAK COPPER-FROST-PROOF - 127 LB TOP FREEZER ICE MAKER 1 ONLY $319.95 w/t
FPDA 143T MATADOR RED FROST- PROOF 127 LB TOP FREEZER ~ 1 ONLY $279.95 w/t
FDM 14K WHITE --NO FREEZER ICE EJECTOR 1 ONLY $289.95 w/t
D 12 WHITE DIAL DEFROST 65 LB FREEZER CHEST $179.95 w/t
U FP I 17 FOOD FREEZER FROST-PROOF- 588 LB DEMONSTRATOR 1 ONLY $339.95 w/t

— RANGES —

RCI 645 & BASE WHITE "FLAIR RANGE 40" DOUBLE OVEN 1 ONLY $479.95 w/t
RCIH 639 WHITE- "TWIN 30" 30" DOUBLE OVEN 1 ONLY $459.95 w/t

— DISHWASHERS —

DWDMB COPPER-PORTABLE FRONT OPENING 1 ONLY $199.95
DWDUJ WHITE DISHWASHER UNDER COUNTER 1 ONLY $168
DWDTB WHITE DISHWASHER PORTABLE TOP OPENING 1 ONLY $159.95

— WASHERS - DRYERS —

WCIAK COPPER- WASHER 4 SPEED DEMONSTRATOR
DCIAK COPPER- DRYER DEMONSTRATOR
BOTH $499.95 w/t
WAK WHITE WASHER $175 w/t
DAK WHITE DRYER $125 w/t
WA2K WHITE 2-SPEED 1 ONLY $185 w/t
DSE WHITE GAS DRYER 1 ONLY $129.95

MARCUS HILL, state president of the Texas Future Farmers of America, left, discusses the state affiliation with Dick Cummins, FFA prexy at Canyon High School, and Steve Cooper. Hill applauded local FFA boys on their chapter projects and standing in the meeting on Friday.

Churches Slate Week Of Prayer

A number of Canyon churches will jointly observe a week of prayer for Christian Unity, January 18-25.

"As evidence of the growing importance of the ecumenical movement, Protestant and Catholic Churches in Canyon will celebrate the week of prayer together," said Rev. Charles Meredith, president of the Canyon Minister's Association.

"Prayers for the unity of Christians have been common in the several churches over the past two decades," he continued.

A booklet of services for Christian unity has been officially drawn up by churchmen of the separate communions that will be acceptable for the general prayer of all. Meredith noted that this is the second such unified service that has been prepared nationally with widespread approval of both Protestant and Catholic churches.

"Everyone who would care to join in prayer to Christ our Lord for the union of all His people are cordially invited to participate in all of these services," concluded Rev. Meredith.

All services will begin at 7 p.m. with the exception of a service January 22, which will be held at 5:15 p.m. in the First Methodist Church. The week of prayer will be concluded Wednesday evening, January 25, with refreshments and fellowship after the final service in the First Methodist Church.

Services will be held on the following schedule:

January 18, First Presbyterian Church, Rev. John Lars Hamerson

January 19, St. Ann's Catholic Church, Rev. George H. Sallaway

January 20, Episcopal University Center, Rev. Charles Pederson

January 21, First Christian Church, Rev. Charles Meredith

January 22, First Methodist Church, Rev. Charles Lutrick

January 23, Episcopal Church University Center

January 24, St. Ann's Catholic Church, Monsignor W. F. Bosen

January 25, First Methodist Church, Rev. Jerry Franz.

ADMIRING TROPHIES that their teams will be seeking to win at the Canyon Junior High School Basketball Tournament this weekend are CJHS Coaches Swayne McCauley, B. B. Kendrick, and Gene Andrews. The trophies are being donated by the High School Booster Club, Bellah's Super Market, The First National Bank, Western Auto, JoZach Byrd, Dick Dawdy, George Johnson, Tom Keeling and Ron L. Russell.

Postmaster Urges Use Of Zip Code

Use of ZIP Code will make it easier to mail packages after Sunday, Acting Postmaster Lee Roy Moreland of Canyon said today.

New rates and a new system of identifying parcel post zones will go into effect on that date as provided in legislation signed into law by President Johnson on September 20, 1966, the Postmaster pointed out.

The rate increases will average about 10 cents a parcel, Moreland said. Starting July 1, the law provides for a series of size and weight increases on packages mailed between first-class offices. Canyon is a first-class office. The size and weight increases will be in five annual steps, the last coming on July 1, 1971.

Use of ZIP Code in the recipient's address will enable the sender or a mail clerk to quickly determine the proper zone, and thus the rate, for the package. The zones will be based on the distance a parcel travels between the 552 sectional centers in the country. Moreland said.

By consulting a simple chart, which is available at all post offices, the zone can be readily identified because the first three numbers of the ZIP Code represent the sectional center. This replaces a method in which a directory often had to be consulted to locate the proper zone for each of the nation's 33,000 post offices.

The new rates will range from 40 cents for a three-pound parcel destined for local delivery to 60 cents for the same parcel to zone 3 (150-300 miles) to \$1.05 to zone 8 (over 1,800 miles). The new zoning method will also apply to air parcel post, catalogs and to publishers who pay zone rates on the advertising portion of their periodicals.

Moreland noted that all parcels mailed between post offices within the Amarillo Sectional center will be charged at the first zone rate. There are 87 post offices within the Amarillo Sectional Center.

The new rates are expected to provide an additional \$74 million a year for the Post Office Department. The additional revenue is to help keep the Department within 4 percent of costs on parcel post as the law requires.

Anniversary Dance Held

Canyon Capers observed their fifth anniversary with a special dance last Saturday night at Rex Reeves School.

The event featured a western theme with bales of hay, corral fences and saddles decorating the rooms. The tables were laid with red and white checked table cloths and centered with kerosene lanterns tied with red ribbons and green leaves.

The anniversary cake was decorated with stage coaches, corral fences, and saddles and centered with the message "Hi-You All, Welcome to the Capers 5th Anniversary".

Knox Day served as caller for the evening with Roger Dugan, Capers president, giving the welcome and J. R. Stork presenting the invocation.

Intermission entertainment was provided by the "Ultimates" which was composed of Mark Vaughan, Ricky Ziegler, Ricky Edmondson and Greg Livesay.

A number of guests were present for the occasion including representatives from the Amarillo clubs of Reddy Squares,

Chiefs and Squaws, Edgewood Pounders, Pairs and Squares, Levis and Lace, Teen Twirlers, Harmony Hoedowners and Helium Squares.

Other clubs represented were the Y-Knot Twirlers from Clarendon, Sugar Squares of Hereford, the Tumbleweeds from Pantex, and the Wagon Wheelers from Stubinvill, Ohio.

New Conference Sought By WTSU

West Texas State University officials and supporters of the school are trying to form a new NCAA athletic conference.

Monday afternoon, at the NCAA convention in Houston, West Texas' conference drive took another step forward as officials representing four schools, the identity of which wasn't officially disclosed, voted unanimously to attend a Feb. 6 meeting in Amarillo to organize a new major NCAA conference. The meeting will be hosted by the Amarillo Chamber of Commerce.

"A new conference will have many advantages," says Joe Kerbel, West Texas State's head football coach. "The conference would be alloted a minimum of one and a maximum of eight TV games on national or regional basis and the league's basketball champion will automatically qualify for the annual NCAA playoffs.

"The football champion might also become an automatic bowl host if a pact could be worked out with Sun Bowl officials," continued Kerbel. "Another big advantage would be in scheduling. Better than half of the schedule would be automatic. A conference would also insure higher guarantees to each school and create rivalries that would result in a maximum effort from the players.

Aside from the four schools that will be represented at the Feb. 6 parley, as least two other schools, and possibly four are expected to either make application for membership in the new conference or to request to be allowed to attend the organizational meeting.

Mexican Mission Subject For WMU

Miss Phyllis Hunnicutt discussed "missions in Mexico" Tuesday morning at a general session of the Woman's Missionary Union of the First Baptist Church.

Miss Hunnicutt, daughter of Mr. and Mrs. Lawrence Hunnicutt of Canyon, spent several weeks last summer on a mission program in Guadalejara, Mexico.

At Tuesday's meeting of the WMU, Miss Hunnicutt reported on her summer activities and showed color slides from her mission work with about 40 women in attendance.

The experimental summer mission was primarily devoted to teaching in Vacation Bible Schools according to Miss Hunnicutt, and the various VBS programs were held in homes of Mexican people.

Preceding the program, Mrs. Claude Moore, WMU president, officiated at a brief business meeting. Mrs. Earl Davis gave the devotional and Mrs. Ruth Gidden introduced the program.

The morning program was concluded with a luncheon.

MISS PHYLLIS HUNNICUTT discusses a hand engraved purse and other momentoes of her summer trip as a missionary in Mexico with Mrs. Claude Moore, right, at a general session of the Woman's Missionary Union of the First Baptist Church on Tuesday.

Had a party? Or giving one? Tell The Canyon News about it. Telephone OL5-2141, or stop by the News office on the west side of the square.

Group Studies Bible Lands

A study of the Bible Land featuring colored slides is the current study topic for Wednesday evening classes at Faith Chapel.

The study course is being conducted at 7:30 p.m. each Wednesday evening with Rev. Marcus Adair in charge. All interested persons are invited to attend.

PLAYER OF THE WEEK................MARILYN WIECK

Miss Wieck Named Player Of Week

A strong defensive performance has earned Player of the Week recognition by the Canyon News for Canyon High School's Marilyn Wieck.

The blonde senior guard drove Perryton forwards to despair last week by grabbing 15 rebounds, pulling off three steals, and giving tight coverage that made it difficult for Perryton shooters to find the basket.

"It was the best defensive performance that we've had all year," acknowledged Coach Bob Schneider.

"The people who have helped me improve the most are my sister Carolyn and Gayle Swatzell. We've been playing guards together for the last two years, and we feel like we're really a team," Marilyn related. "Coach Schneider's emphasis on hustling has helped me a lot, too."

As far as hobbies or interests are concerned, "I like sports a lot--especially riding horses."

Marilyn did not play basketball until her sophomore year. "Coach Royce Elam, who was our coach then, talked Carolyn and me into going out for basketball--so we tried it," Marilyn said.

Ask her if she is glad she did, and you will get an emphatic "Yes!"

Other players turned in noteworthy performances during the week.

Sophomore Jerry Cooper continued his rapid improvement for Coach Jimmy Viramontes' West Texas State Buffaloes by hitting 16 points against a super-tough Colorado State team.

Jan Sternenberg rang up 18 points in leading Canyon Junior High to a 51-15 slaughter of Tulia's Ninth Grade girls

Mike Barnes found his early-season form in the final period against Perryton in helping the Canyon Eagles to a 64-61 win. Barnes pulled the rug out from under the Rangers with 10 points in the fourth quarter, enroute to a 22-point night.

In the same game, Ricky Widick did a superb job of quarterbacking the Canyon offense, rallying the Eagles to overcome several Ranger leads. Widick then put the Eagles in front to stay 60-58 on a ten-foot jumper with 1:40 left in the game, and followed it up by hitting Canyon's 62nd and winning point on a free throw with 0:45 to go.

Two CHS Bandsmen Advanced

Two Canyon High School students were named as competitors to advance to all-state band tryouts of the area on January 21 at Lubbock.

The selection was made Saturday at regional tryouts at West Texas State University which drew about 250 students from 86 schools of the Panhandle.

Miss Nancy Green, flute, and Dana Reynard, trombone, were selected to advance to the area tryouts. Alternates named from CHS were Evelyn Hadley, first alternate on cornet, and Eddie Kiser, second alternate on snare drums.

Had a party? Or giving one? Tell The Canyon News about it. Telephone OL5-2141, or stop by the News office on the west side of the square.

Canyon Girl Cagers Sweep Two Games

Both Canyon High School girls basketball squads won tilts with Clarendon Tuesday night on the Eagles home courts.

The varsity team won by a score of 51-44 and the 'B' girls edged the Clarendon Bronchoettes 31-29.

The varsity began the clash on a slow start that continued for the first several minutes of play, but pulled away rapidly from Clarendon in the second half.

"They didn't look as good against Clarendon as they did against Perryton," said Coach Bob Schneider, "but they are improving."

Schneider gave special mention to Cathy Gerald who has "improved a great deal on her outside shooting."

The varsity girls were slightly hampered, he said, because Marilyn Wieck, who pulled down 15 rebounds against Perryton last week, was unable to play due to illness.

"Although we did score those 51 points," Schneider commented, "we couldn't seem to get our offense clicking, but our defense looked good."

The Canyon 'B' girls, who were also competing in non-conference action, showed improvement in both their offense and defense, Schneider stated.

"I think they did their best job of the year against Clarendon," he said.

Debbie Vaughan was singled out by Schneider as having played her best defensive game of the season.

The 'B' girls, who also started in a slow tempo, gained strength in the second half of play to take the contest by two points.

"We have a lot of young kids," Schneider declared, "and it's going to take time and experience. We also need to work with the younger kids so they will be prepared for future playing."

Commission Announced For Bright

The Morgan School of Clinton, Connecticut, has just announced the completion of a \$250 commission awarded to Dr. Houston Bright, nationally known composer, who is composer-in-residence at West Texas State University.

The announcement was made by William Gagnon, Jr., Conductor of the Morgan School Chorus, and Rexford Avery, the school Principal.

The work is a chorus for mixed voices with piano accompaniment, featuring an off-stage ensemble of girls' voices in four parts.

Entitled, "Panthea and the Echoes," it will receive its world premiere in a February concert by the Morgan School Chorus. Following this premiere, it will be prepared for publication and national distribution by Dr. Bright's regular publisher, Shawnee Press.

According to Mr. Gagnon, many composers are turning out too much music which can be learned quickly, sound pleasant, but be of little educational value to the student. "This concern," he said, "is what prompted me to begin a program in which commissions would be awarded to distinguished composers. I feel very fortunate and honored that we were able to obtain the services of Dr. Bright to write our first commission."

"Panthea and the Echoes" will receive its local premiere on the May 14 concert of the University Chorale, in the Theatre of the WTSU Fine Arts Building, Dr. Bright said.

RICKY WIDICK (12) has his eye on the basket and gets off a shot, with effective screening provided by Mike Barnes against three Perryton Rangers at CHS Gymnasium Saturday night. Widick and Barnes were key figures in the Canyon victory that successfully opened the Eagles' defense of their District 1-AAA title.

PHF Drama Information Distributed

Information concerning "TEXAS", Panhandle Heritage Foundation production, will be distributed through twenty outlets overseas by the US Travel Service.

USTA is a branch of the US Department of Commerce in Washington, D. C.

The information, to be translated into Dutch, Swedish, Japanese, Portuguese, Italian and German, will be included in the "Festival USA" lists. The list is a collection of stories and pictures dealing with major US productions.

"This program is being developed through the Department of Commerce", said Mrs. Margaret Harper, Foundation president," in order to make foreign travel in the States easier."

"The privilege of being one of the productions on the Festival USA list," she continued, "Includes USTA distribution of background material to each of its outlets: posters, souvenier programs, special news releases and slides."

Those included on the list will also send one or possibly two pictures of their show to be included in the brochures. Free postage for the brochures will also be given, she said.

Youth leagues will be organized for boys and girls, 8-18 years of age, Saturday morning, January 14, at the Canyon Bowl.

The meeting will begin at 9:30 a.m. and free instructions will be given and teams formed for competition.

In the Tuesday Night ladies league, Thelma Westfall led the women with a 189 game and 512 series. Ann Smith was close with a 179 game and 500 series. Other good scores were Gertrude Flowers 200-449; Dollie Bell 180-476 and Carol Ratliff 180-459.

* * *

Mary Anders led the women with a 213 game and 492 series in the Wednesday Night Mixed league. Linda Fichtter also had a 176 game with a 492 series.

Hal Brown led the men with a 211-578 and Larry Pitt had a 202-529 in the league.

* * *

In the Thursday afternoon woman's league, Mary Anders rolled a 183 game with a 479 series. Other good scores were Ruby Vise, 163-459 and Mary Cheatheam, 156-448.

* * *

Hal Brown led the men with a 258 game and 676 series in the Thursday Night men's league. Other good scores rolled were Charles McCalla 257-620, Burl Southern 231-613 and Larry Pitt 212-580.

* * *

In the Friday Night Mixed league, Dollie Bell led the women with a 162-462. Coming in second in the women's division was Barbara Hale with a 169-457.

Buck Rogers led the men with a 232 game and 571 series. Others were Bill Bell with a 197-556 and Frank Been with 189-552.

Real Estate

(Continued from Page 1)

Gwyn mailed the proposals to members of the real estate group, developers and others interested in the development of land in Canyon.

Any discussion on the proposals, Gwyn stated, would be forwarded to the commissioners at a later date.

One change proposed is that both a preliminary and final plat must be submitted to the Planning and City Commissions for approval. Only one plat is now required.

Also added is the restriction that no house, dwelling unit or other structure can be built until either an escrow deposit, sufficient to pay for the cost of streets and other community facilities, or a surety bond is posted.

"Because of the tight money situation in building, we need to 'ear mark' someone to pay for the improvements," Gwyn said.

There have been instances in other cities, he said, where development on street improvements were started but never completed.

To give McMorries adequate information concerning the area to be developed, the subdivider may be required to submit "plan-profiles" that indicate street right-of-way, size and location of all drainage structures, storm sewers, curb inlets, and the direction of flow of all storm water.

Section XII of the changes stipulates that a combination of preliminary plans and final plat will cost the developer $30 per plat and $3 per lot.

Several cities in Texas require some such fee, Gwyn recently told the commission.

Cunningham Returns From West Point

Chester Cunningham, Canyon High School counselor, recently returned from a Counselor Orientation Conference at West Point, New York.

The US Military Academy-sponsored meeting was conducted, Cunningham said, to acquaint school counselors with West Point and what they expect from a student.

Various educational programs of the Academy were explained and briefing sessions by department heads were conducted.

Ten area schools were represented at the conference.

The counselors were also given certificates making them honorary admissions officers of the Academy.

Cunningham and the other 35 counselors attending the three-day sessions were flown to West Point on a US Air Force jet.

CHESTER CUNNINGHAM

Visiting . . .

(Continued from Page 1)

that there are ten other state FFA officers.

"The state president is required to visit chapters and spend a full year in his rounds of the state. He makes speeches to service clubs, farmers unions, and other similar organizations as well as visiting each FFA chapter."

"I will probably visit about 400 schools before my term of office expires," related Hill. Although the state FFA president receives no salary, his travel expenses are paid by the state FFA unit from dues collected from each chapter across the state.

"This is the only state in the union which has a full time travelling president," stated Hill. "In Texas the president must devote his full term to his duties. He must have already graduated from high school.... and some presidents have even had a year or more of college before becoming state president."

Hill asserted that his visits with local chapters were to inspire young members to work toward leadership, explain the functions of the state organization, and sometimes offer suggestions on chapter improvement.

LIBRARIAN Mrs. Chester A. Pierle, left, accepts a check for $100 from the University Study Club which will go into funds for the Randall City-County Library. Making the presentation is Mrs. Duane Howard.

New. . .

(Continued from Page 1)

ties.

Johnston's salary was adjusted and raised from $8400 a year to $8700 and is now the same as that drawn by George Dowlen, Randall County criminal district attorney. Until now, Dowlen has drawn $100 a year more than Johnston.

County Tax Assessor-Collector Bill Money was raised from $583.33 a month to $615 a month. Of that amount $20 a month is a supplement paid for handling certificate of title applications.

District Clerk Mavis Hill was raised from $537.50 to $615 a month.

Dowlen was raised from $708.33 to $725 a month. Ruth Hill, county treasurer, was raised from $500 to $525. Justice of the Peace W. W. "Shorty" Hancock was raised from $500 to $525 a month.

Justice of the Peace W. A. "Bill" Wilson was raised from $500 to $540 a month. Of that amount he is being paid $15 a month for being in charge of courthouse maintenance.

County Judge Lloyd King was raised from $466.66 to $500 a month. In addition, the judge draws $215 a month from Umbarger School District in his capacity as ex-officio county school superintendent.

County Clerk Leroy Hutton was raised from $538.33 to $615.

Judge King moved that commissioners be given a raise of $200 a year bringing their annual salaries to $5000. The commissioners turned thumbs down on this proposal.

"It would be nice to have a raise but we don't have the money," said Jones.

County officials said the county now has about $2,000,000 more on the tax rolls than a year ago. This will bring in about $25,000 more money on the same percentage of taxation and about $18,000 of that amount can go into the county salary.

Commissioners also voted to stop paying a salary to Rhea Smith, until now Randall County veterans service officer, and then agreed to hire Roy Price for that job at $180 a month.

At the same time the court agreed to continue the salary of Roland Black, Smith's assistant, until Price is consulted on whether he needs an assistant.

Smith has been drawing $181.25 a month while Black has drawn $52.50 as his assistant. Black also is manager of Canyon Chamber of Commerce.

Judge King said he has received "numerous" letters asking that Price be hired for the job and one asking that Smith be retained.

The one letter was from Charles Morris, Austin, executive director of Veterans Affairs Commission of Texas, and it asked that Smith be reappointed.

Beckman said Price has been doing a considerable amount of service work and paying expenses incurred out of his own pocket.

Price has served many years without pay as service officer for both the Veterans of Foreign Wars and the American Legion, according to Beckman.

Commissioner Jones was authorized to advertise for bids on moving of some fence on South Washington to provide right of way for passing lanes.

Tom W. Carpenter Company of Amarillo was low bidder on a new motor grader for Precinct 4. The bid was $13,900, with trade in, for a new Allis-Chalmer machine. Five firms submitted bids.

Randall county tax assessor-collector was authorized to advertise for bids for two calculator machines for the county tax office.

Youths . . .

(Continued from Page 1)

animal raising project has been supervised by the county agent or a vocational agriculture teacher.

Entry blanks were due in the hands of department superintendents Monday. Serving as superintendents for the various departments of the show this year are Paul Dudenhoeffer, beef cattle; Lee Roy Bauer, swine; Ed Wieck, sheep; Charles Gerald, dairy cattle; and R. B. Allen, horses.

All animals to be sold must be weighed in and must have been grain fed. No livestock may be entered in the sale unless it has been entered in the show.

All exhibitors must turn in an up-to-date record book on his animals to the department heads at the time of weigh-in.

First and second place calves, breed champions and reserve breed champions in swine will be eligible to compete for the Grand and Reserve Championship. No grand champion lamb will be selected.

Ralph Harbin, agriculture instructor at West Texas State University, will judge the dairy heifer division at 1:30 Friday.

Harbin will also judge the beef heifer division at 2:30 p.m. that afternoon.

Horses will be judged at 3:30 Friday afternoon according to R. B. Allen, department chairman. Roland Moore of Vigo Park, a breeder and approved judge for the American Quarterhorse Association, will be the judge in this division.

Swine judging will open activities on Saturday morning at 9 o'clock. Judge for this division will be Bob Skaggs, vocational agriculture teacher at Pampa High School.

Steers will also be judged by Skaggs Saturday at 2:30 p.m. Judges for the smallest division of the show, lambs, have not been selected. The lamb division will be judged at 1 p.m. Saturday.

The judging team from West Texas State University will sift fat animals for confomation and finish prior to the judging, according to Brazzil.

Concession booths will be operated at the show by girls and leaders from 4-H Clubs throughout the county and a Coke concession will be under the direction of the Future Homemakers of America chapter of Canyon High School.

The auction sale will begin at the conclusion of the judging Saturday evening. Auctioneers will be Bill Wilson, Darrell Adams, Ed Kennedy, L. S. Kelly and Meade Michael.

Jack Ziegler is serving as chairman of the sales committee, which includes J. O. Parker, Joe Gidden, Johnnie McBroom, Glen Dowlen, J. I. Fletcher, Clarence Beckman, Bill Wilson, O. H. Rahlfs, and J. C. McClendon. Sales clerks will work under the direction of Joe Gibson, chairman.

Cristler Crain is in charge of show arrangements and the grounds committee. Assisting on the committee are members of the Future Farmers of America of Canyon High School and the Block and Bridle Club from West Texas State University.

Earl Reynolds, vice president of the Junior Livestock Association, serves as chairman for the finance and membership committee along with Forrest Gruner. Workers in each community have participated to finance the show through the sale of $5 memberships.

Other preparations for the show have included publicity and catalogue committees, which were both headed by John Brazzil, county agent.

Officers for the Junior Livestock Association are R. B. Gist, Jr., president; Earl Reynolds, vice president; and Dale Henry, secretary-treasurer.

Association directors whose terms expire in 1967 are J. O. Parker, Cristler Crain, JoZach Byrd, Glenn Dowlen, L. S. "Slim" Johnston, Clarence Beckman and Carrol Duncan.

Retiring as directors of the association in 1968 will be Earl Reynolds, B. R. Jones, Joe Turpin, James Bible, Forrest Gruner, Louis G. Hinders, Paul Dudenhoeffer, Duane Howard, J. D. Breitling, Benny Abbott, Del Crist, Bill McCarley, Glynn Burrell, Charles Smallwood, and Dr. Everett Blanton.

Serving the association as directors until 1969 will be A. W. Lair, J. L. Fletcher, Bill Wilson, A. R. Friemel, Richmond Hales, Meade Michael, C. V. Conatser, T. A. Black, Rodney Myrick, Emil Olson, Lee Moore, Bill Butler, Lloyd King, Herbert Kuhlman and Walter Cranmer.

ALAN DEMUS

Canyon . . .

(Continued from Page 1)

mathematics classes as guest lecturer when he was only 13 years old.

Alan reads math books just for fun. He was once quoted as saying he likes math because "it is so neat and simple and it just comes to me." The young man tinkered with trigonomentry when he was in the fourth grade.

Young Demus will study physics and astronomy during his two - week summer school course at the University of Sydney. It is now summer in Sydney.

He will be under the tuteledge of some world-famous teachers there. The course will begin Jan. 9 and continue to Jan. 20.

Alan will arrive back here about midnight on Jan. 29. On his way back to the US he will make stops in Hong Kong, Rome and London. He spent two days in Washington on the way to Australia.

Alan says he doesn't know his IQ but he has a 98.6 scholastic average in high school and undoubtedly will be valedictorian of his class this year.

Demus takes great interest in class activities. He is school photographer and is a vocalist and pianist for a quartet of students called "The Drifters." He also composes.

Alan made the all-regional choir with a chance for all-state. He was vice president of the science club last school term. This term he is president of the National Honor Society and the Thespian Society. He was a semi-finalist on the National Merit Scholarship test. Demus has been awarded a $6,000 merit scholarship by Rice Institute. He hopes to attend Rice next fall and eventually to earn a doctorate in mathematics.

Signs . . .

(Continued from Page 1)

council to lease additional office housing at 1410 Fourth Avenue.

The 1,000-odd square feet building will house the City Clerk, Police Department, Corporation Court and possibly a commission meeting room.

The two-year lease will pay Hosea Foster $125 per month. The building was formerly occupied by E. H. Lindsey, attorney.

The annex has refrigerated air, carpet, drapes and central heating.

The same City Hall telephone number will be retained and two new lines will be added for the annex.

Office equipment will probably be moved into the new quarters sometime later this week.

Gwyn said the present City Hall would probably be revamped to give existing offices more floor space.

An ordinance was also approved regulating the hauling of garbage to the City Dumping grounds.

A $5 license will be required for anyone living outside the city limits using the dump grounds. A dumping fee will also be required.

Charges will range from 25 cents for a station wagon to $2 for a truck load of garbage.

The ordinance will become effective March 1, after signs at the grounds explaining the change have been erected.

Reason for the licensing, Gwyn said, would give him more control over the dumping than a maintenance operator at the grounds would have.

A city employee is already stationed at the grounds, so no additional personnel will be needed, Gwyn explained.

"If anyone should complain about paying 50 cents to dump out there," commented Commissioner H. R. Fulton, Jr., "then they need a lesson in the economics of operating the grounds."

The dump ground will be open from 8 a.m. to 5 p.m. Monday through Friday and 8 a.m. to noon Saturday. The dump will not be open on Sunday or holidays and will be locked at night.

Gwyn explained that many residents from Amarillo and outside Canyon's city limits have taken trash to the grounds in the past and dumped in unauthorized locations.

Anyone violating any provision of the ordinance may be fined up to $200.

The Bi-City Bi-County Department of Health will assist in enforcement of the ordinance.

The council also reviewed a list of those owing deliquent taxes but "passed" several of the names because the amounts due was less than $100 which the State requires before a suit can be instigated.

Commissioners requested a revised list before a decision could be made on filing suit against those on the deliquent list.

The cases would be tried in a district court. City Attorney A. W. Lair will receive 15 per cent of all collections from the suits.

Commissioner J. Manly Bryan was returned by the commission to the Amarillo Bi-City-County Health Board for another three year term. His current term expires in February.

Mobil Oil Company submitted a low bid of 19.68 cents per gallon for gasoline to be used in city vehicles for a one year period. One other bid was submitted.

City dads reviewed valuation of building permits issued for 1966.

Of the $4,823,464 in permits issued, $2,657,000 was not taxable; $952,276 was for alterations; $751,545 was residential; and commercial permits were for $462,643.

Commissioners also refused a request to designate the alley bewteen Johnson's Pancake House and Morrison's Shamrock Service as a fire lane.

They did agree to place "No Parking" signs in the alley between the two businesses.

Program Sign-Up Set February 6

Sign-up for participation in the government programs on cotton, wheat and feed grain will begin Feb. 6, according to Donald Lloyd, manager of the Randall County Agriculture Stabilization and Conservation Service office.

The sign-up will run through March 3. Registration will entitle farmers to price support payments and government loans on the 1967 crop, Lloyd said.

He noted that the cotton program also provides for diversion payments.

Loan rates include $1.25 a bushel on wheat, approximately $1.60 a hundred on feed grains and 20.25 cents a pound on middling 1-inch cotton.

"Even though the programs are voluntary, farmers do have to sign up in order to participate," Lloyd declared.

In a referendum recently cotton marketing quotas were approved and a producer still must stay within his allotment, Lloyd went on. There is a heavy penalty for overplanting, he said.

To participate in the cotton program a farmer must divert 12.5 percent of his allotment. He can divert up to 35 percent. Price supports will apply to only 65 percent of allotment. Diversion payment will be 10.78 per pound for projected yields on diverted acreage.

Lloyd said 53 cents a hundred price support payment will be paid on 50 percent of feed grain base.

Wheat certificates at approximately $1.32 per bushel will be issued on 35 percent of allotment. He said that 35 percent of the 67 allotment will come to approximately the same as 45 percent of last year allotment because wheat allotments are bigger this year.

Historical. .

(Continued from Page 1)

overture from the show, "Texas Forever".

Other students will pass through the audience distributing copies of the song.

While in Austin the students will be entertained at a reception by the Womens' Democratic Committee of Texas, headed by Claudia Brummett of Amarillo.

They will also be guests at the Governor's Inaugural Ball.

Theme of the parade will be "Texas Fiestas".

Raillard said the participation in the Los Angeles show will have tremendous advertising value for the outdoor drama.

"It is a wonderful opportunity to acquaint many thousands of Californians with Paul Green's historical musical-romance of the Panhandle country," said Raillard.

Show officials estimate 900,000 persons will pass through the Great Western Exhibit Center, site of the annual event, during its ten-day duration.

The State of Texas Exhibit has been planned and executed by the Texas Tourist Development Agency, Raillard stated. It was unveiled recently in Austin by Governor John Connally.

Other parts of the State to be represented will be East and West Texas, the Rio Grande Valley and the Gulf Coast.

Other attractions, in addition to "TEXAS", at the display will be Hemisfair 1968, Six Flags Over Texas, Aquarena Springs and the Corpus Christi Tourist Bureau.

Visitors to the booth will receive Texas Highway Department full color brochures, an official road map and literature representative of various regions in the State.

Census . . .

(Continued from Page 1)

the census on their routes in the rural areas. Carriers slated to participate are Orville Hicks, Delbert Davis, Geary Reckling, Weldon McKinney and Mrs. Delbert Davis.

It's Easy To Write A Good CLASSIFIED AD!

Lots of people get confused when it comes to writing a Classified ad. Do you? If so, here are a few simple rules to make ad writing easy. A good ad is just conversation in print. So when you're preparing to place an ad, just write it the way you'd tell your neighbor about it.

Avoid Abbreviations

Ready to write the ad? Please, no abbreviations. Studies of advertising show that abbreviations decrease readability. You want people to read and understand your message. Make it as easy for them as you can.

Why Leave Them Guessing?

What do you want to sell or buy? If it's an appliance, what's the brand? What's the size or capacity? Does it need repair, or is it ready to use? Now put yourself in the buyer's position. If you were reading this ad, what would you like to know? Price? By all means, put that in. In nearly every ad, price is the most important information. Anything else missing? If so, fill in those blanks, too. All clear now? OK, just a few more little points.

Don't Cut Off Your Own Nose

Once the ad has been completed, read it over. It's fine to eliminate a word here and there, but don't "edit" it to the point where the reader may have to guess at the meaning. You might save a few pennies and lose dollars in results.

Ordering Is Easy

Just write The Canyon News Classified Dept. or come in and see us at 414 15th Street.

The Heck With It

If any of this seems complicated, don't lose your grip. You can still place your ad. Just pick up your telephone and Call OL5-2141. We have experienced ad writer's waiting to help you.

The Canyon News

Free!

A USED CAR A WEEK — FOR FIVE WEEKS — WILL BE GIVEN AWAY AT BELLAHS NOTHING TO BUY — REGISTER EVERYDAY AT BELLAHS MUST BE 18 YEARS OLD TO WIN

AQUA NET HAIR SPRAY 13 OZ CAN **58¢**

HI-C ORANGEADE 46 OZ CAN **25¢**

FOOD KING
OLEO QUARTERS LB **15¢**

FOOD KING
APPLE SAUCE 300 CAN **10¢**

Kraft
VELVEETA Cheese **2** LB LOAF **99¢**

Fresher by Far... Crisp as This Morning

YOU'LL HAVE TO PICK THEM FROM YOUR OWN TREES TO GET THEM FRESHER

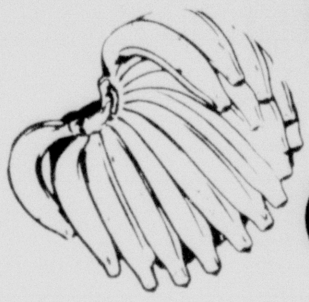

TEXAS SWEET AND JUICY
ORANGES LB **10¢**

CARROTS CELLO PKG. **10¢** EACH

CALIFORNIA
AVOCADOS **4** for **29¢**

FAIR PLAY- -ALL THE WAY!

Bellah's SUPER MKT.

DOG FOOD
ROXEY CAN **7¢**

SHURFINE
SALT 26 OZ BOX **8¢**

DEL MONTE Lg. 20 OZ BOTTLE
CATSUP **25¢**

KRAFT (WITH $5 PURCHASE)
MIRACLE WHIP **48¢**

MORTONS FROZEN
MEAT PIES AST **3/49¢**

MORTON FROZEN APPLE OR PEACH
FRUIT PIES EACH **26¢**

DIET DRINK
SEGO AST **25¢**

NABISCO COOKIES
OREO 1 LB PKG **2/89¢**

SUPREME
FIG BARS 1 LB PKG **2/79¢**

25 COUNT
ALKA SELTZER **48¢**

PURE CANE (WITH PURCHASE OF 2 LIGHT BULBS
SUGAR 5 LB **34¢**

TIDE GIANT BOX **68¢**

PILLSBURY
BISCUITS 6 COUNT PKG **6¢**

6 BOTTLE CARTON
COCA-COLA Reg or King Size PLUS DEPOSIT **39¢**

SHURFINE
PORK & BEANS 303 CAN **10¢**

SPECIAL BUYS EVERY WEEK!

CRISCO 3 LB CAN **79¢**

ALL MEATS ARE *Government Inspected* TO PROTECT YOUR HEALTH

"SERVICE" IS THE BY-WORD AMONG OUR FRIENDLY BUTCHERS

RIB
STEAK CUT FROM USDA GOOD LB **79¢**

BEEF
ROAST CUT FROM USDA GOOD LB **49¢**

SWIFTS
PICNIC 3 LB CAN **$2.49**

ARM SWISS
STEAK LB **79¢**

LOWEST PRICES POSSIBLE EVERY DAY

FOLGERS
COFFEE 2 LB CAN **$1.38**

BACON CORN KING LB **59¢**

DOUBLE BUCCANEER STAMPS TUESDAY AT BELLAH'S

February Vows Set

The approaching marriage of Miss Carolyn Gerber to Jim Wieck is announced by Mr. and Mrs. William P. Gerber, parents of the bride-elect.

Parents of the prospective bridegroom are Mr. and Mrs. Edward Wieck, of Umbarger.

Nuptial vows are slated for February 3 at St. Mary's Catholic Church of Umbarger.

Both Miss Gerber and her fiance are graduates of Canyon High School. She is currently employed with Consumer's Fuel Association and Wieck is engaged in farming activities.

USC Tour Is Friday

A tour of Killgore Research Center will be made by members of the University Study Club at their meeting Friday, January 12.

The tour will be directed by Dr. Marion Guidry. Members are urged to meet at the conference room of the building at 1 p.m. for the tour.

MISS CAROLYN GERBER

CLUB CALENDAR

Thursday, January 12

9:00 a.m......Edgetown HD meets with Mrs. Harry Widick
9:30 a.m......Golden Spread HD meets with Mrs. Birl Davis
......Phebean Class of the First Baptist Church meets with Mrs. Earl Burtz.
7:30 p.m......Canyon Garden Club meets at H. W. Burrus home, 2508 10th Ave.

Friday, January 13

1:00 p.m......University Study Club meets at conference room of the Killgore Research Center at WTSU.
3:00 p.m......Palo Duro Mother-In-Law Club meets with Mrs. D. M. Foster.

Saturday, January 14

Sunday, January 15

Attend the church of your choice, morning and evening services.

Monday, January 16

Tuesday, January 17

7:30 p.m......Canyon Study Club meets with Mrs. Duane Guy 2701 Second Ave.

Wednesday, January 18

2:30 p.m......Westside HD Club meets with Mrs, Dick Barrett.

MISS ADRIENNE MARIE GUERRERO

Nuptials Planned

Miss Adrienne Marie Guerrero, daughter of Lt. Col. and Mrs. Gus C. Guerrero of Miami, Florida, will become the bride of Philip W. Pennington of Canyon in a double ring ceremony to be read January 20 at St. Ann's Catholic Church.

The bride-elect is a student at West Texas State University, where she is a member of Chi Omega social sorority.

Pennington is the son of Mr. and Mrs. R. V. Pennington of Canyon and is also a student at WTSU. He is a member of Sigma Nu social fraternity.

Westside HD Has Luncheon

Westside Home Demonstration Club met recently in the Ray Metcalf home for a salad luncheon honoring their husbands as special guests.

Group singing highlighted the program.

Guests for the occasion were R. A. Burrus, B. A. Burrus, Lewis Tucek, Jerry Swaringen, Ed Bourn, Doyle Bourn, Mrs. Harley Burrus and Ray Metcalf.

Members present were Mesdames Dick Barrett, Mattie Bourn, Ed Bourn, W. A. Branum, R. A. Burrus, Paul Cornett, Paul Glovier, M. T. Maddux, R. O. McKay, T. J. Myers, Buford Sparks, Ralph Ruthart and Lewis Tucek.

Debate Slated For CSC Meet

A debate on the "admission of Red China to the United Nations" is slated as the January 17 program for the Canyon Study Club.

Moderator for the controversial topic will be Mrs. Bill Auvenshine.

The meeting, which begins at 7:30 p.m., will be held in the home of Mrs. Duane Guy. Other points on the program will include introductions, history and other informative facts about Red China.

HD Clubs Outline Year At Training Meeting

The new home demonstration club year opened officially Monday afternoon at a "training session" for new 1967 officers in the Farm Bureau Building.

Mrs. D. C. Gamble, home demonstration agent, was in charge of the program which was designed to introduce new presidents and other officers with their duties and outline programs and projects which have been planned for 1967.

There are ten home demonstration clubs in Randall County since the recent addition of the Palisades Club, which serves northeast Randall County.

Other clubs of the county include the Canyon HD, Edgetown HD, Golden Spread HD, Palo Duro Rusk HD, Pleasantview HD, and Westside HD, which all serve the immediate Canyon area. Also included in the Randall district are the Highland HD and Lakeview HD Clubs in south Amarillo and the Sunnyhill HD Club at Happy.

A brief look at the upcoming year shows new officers taking over during January with a special program on fashions to be presented by Martha Schmidt, fashion representative of David Carmel Company on Feb. 7.

February's highlight will be the 4-H Favorite Foods Show and each club's selection of a nominee for the "woman of the year". In March, the clubs will study heart diseases at a special meeting to be directed by the Randall County Heart Association.

The second annual May Day event will be held as a cooperative project for all county clubs and will honor nominees from each club for the "woman of the year" title. One outstanding clubwoman will be honored at the event with a crowning ceremony.

Aside from regular monthly programs during the summer, the clubs will assist with sponsorship of the annual 4-H Dress Revue. Other countywide programs will be a holiday foods show in November which is annually sponsored by Southwestern Public Service. Rounding out the year will be the countywide Christmas Party during December.

Throughout the year, each club will study clothing, foods, home improvement, grooming and many other facets of home and community life.

Directing activities of the county home demonstration council this year will be Mrs. Wire Wright, chairman; Mrs. Ray Metcalf, vice chairman; Mrs. Bill Money, secretary-treasurer; and Mrs. Jim Irlbeck, THDA chairman. A number of committees on finance, yearbook, 4-H family life, health, citizenship, safety, and recreation are also included in council direction.

Serving as presidents of the various home demonstration clubs this year will be Mrs. Earl Hadley, Canyon HD; Mrs. Harry Widick, Edgetown; Mrs. Fred Begert, Golden Spread HD; Mrs. James Lamb, Highland HD; Mrs. Harry Walker, Lakeview HD; Mrs. M. E. Webb, Palisades HD; Mrs. C. D. Todd, Palo Duro Rusk HD; Mrs. John Jennings, Pleasantview HD; Mrs. S. G. Elliott, Sunnyhill HD; and Mrs. Buford Sparks, Westside HD.

Canyon HD Has Meet

Canyon Home Demonstration Club Friday morning held a business meeting at the Keith Pool home.

The meeting consisted of completion of new yearbooks and drawing names for secret pals during 1967. Mrs. Earl Hadley, president, was in charge.

Next meeting was set for 9:30 a.m. January 20 at the H. C. Adcock home.

In attendance were Mesdames Marcus Adair, Jack Barnard, Lewis Bolton, Earl Hadley, E. L. Hardaway, Lawrence Hunnicutt, Bill Money and Keith Pool.

Variety Ring Has Meeting

Variety Ring was entertained recently with a meeting at the First National Room with Mrs. Levi Cole as hostess.

Mrs. K. E. Hines presided at the business session where members answered roll call with various resolutions for the New Year. Refreshments were served and plans were made for a meeting January 20 at the E. P. Harding home.

Present for the occasion were Mesdames E. P. Harding, Mae Johnson, K. E. Hines, George Barker, Earl Burtz, J. P. Hammons, Lang Hunter, P. L. Pitt, Leslie Neal, Alice Black, Jeannette Robbins, Fred Marshall, Leonard Winters, and Levi Cole.

MRS. CHARLES "WIRE" WRIGHT, left, and Mrs. D. C. Gamble outline the plans for the new home demonstration year at Monday's meeting and training session for new club presidents. Mrs. Wright is chairman of the Randall County HD Council and Mrs. Gamble is home demonstration agent.

Jaycee-Ettes Have Meeting

A regular business meeting for the Canyon Jaycee-Ettes was held Monday evening in the home of Mrs. Carl Miller with Mrs. Guy Hamblen, president, in charge.

The meeting was opened with all members reciting the creed, reading of the minutes, and the treasurer's report.

It was reported that the auditorium flags have been awarded to the Amarillo Retarded Children's School and a letter of appreciation was read from Mrs. Oren Fisher, director.

Plans were outlined and members were instructed on making bibs for residents at La Casa Convalescent Home. Each member will be responsible for making two bibs, which are due at the next meeting, January 23.

A scrapbook meeting was set for Monday, January 16, at 7:30 p.m. in the home of Mrs. Robert West. Members discussed upcoming Jaycee conventions of the area and state and program possibilities for the spring.

Those in attendance were Mesdames Guy Hamblen, Robert West, Weyman Brown, Charles Marshall, Wayne Edmondson, Meade Michael, Jim Scott, Carl Miller and a new member, Mrs. Jim Witcraft.

Landscaping Is Subject For Meeting

"Modernistic Trends in Landscaping" will be the subject of a program for the Canyon Garden Club tonight, Thursday, at the home of Mr. and Mrs. H. W. Burrus.

The program will be presented by a representative from Sears Garden Shop in Amarillo. Co-hostess for the 7:30 p.m. meeting will be Mrs. C. W. Samples.

Highlight of the business session will be the election of new officers.

New Group Organized

Military Wives of Canyon, a new group, was organized Monday night at a meeting in the recreation room of Su Rocca Apartments in Canyon.

Approximately 15 were present for the session. The group of military wives will meet the first Monday of each month and those eligible for membership include local military wives and wives of servicemen overseas. All eligible wives are invited to attend the February meeting and should contact the membership chairman at OL5-7449.

Hostesses for the first meeting were Mesdames Ann Smith, Lucy Hesler and Anita O'Donald.

Shower Fetes Miss Shapley

Miss Deadra Shapley, bride-elect of Preston Stevens, was honored Saturday afternoon with a miscellaneous bridal shower in the home of Mrs. Pete Donnell.

Approximately 25 guests were registered in the bride's book by Miss Sharon Ruthart.

The bride-elect's chosen colors of red and white were featured on the serving table which was laid with a white lace cloth. The centerpiece featured intertwining hearts of red tulle accented with a cluster of three white wedding bells and surrounded at the base with lilies of the valley.

Assisting Mrs. Donnell with hostess duties were Mesdames Donald Davis, R. L. Glanton, Santa Clark, Wayne Wilcox, Frank Erwin, Charles Parks and Reeves Donnell.

Society News

Social Deadlines

In preparation for spring months of bridal parties, engagements and weddings we would like to remind our readers of effective deadlines for the social page of the Canyon News.

All society news should be turned in by 10 o'clock on Tuesday morning of the week of desired publication. Weddings and engagements should be turned in by 5 p.m. on Mondays.

Articles for the page include all club reports, showers, anniversaries, engagements, weddings, teas, etc.

We like to bring to you, our readers, a complete page with a number of interesting features for women. To do this we need your help in meeting the deadlines.

We welcome all notes of parties, visitors and happenings around your home -- just give us a call at OL5-2141 to report your news.

Those women with recipes to share with our readers or interesting hobbies and crafts are urged to contact the society editor at any time.

COOK OF THE WEEK
Shares Unusual Recipes

BY LORENA MILLER

A trio of family favorites are shared with our readers this week by Mrs. Bruce Kimery of 2618 Tenth Avenue. Her favorites include French Silk Pie, Hawaiian Rice and Hamburger Corn Pone Pie.

Mrs. Kimery, the former Jo Carol Hickox, graduated from Phillips High School. She is the daughter of Mr. and Mrs. W. Horace Hickox and has one brother, Bill, in Dallas and a sister, Zoan Ezell, is in Kansas.

A graduate of West Texas State University, Mrs. Kimery earned her bachelor's degree in elementary education and has taught school for three years. She has taught both at Gene Howe Elementary and Rex Reeves, where she is currently a second grade instructor.

The Kimerys were married in April 1965. He is a native of Dallas and is the son of Mr. and Mrs. H. D. Kimery of Dallas. His brother, H. D., Jr. lives in Arlington and a sister, Theresa, still resides at home.

Kimery has earned the bachelor's degree in accounting from West Texas State University and is currently doing graduate work in accounting. He is expected to finish this summer.

The Kimerys are members of the First Baptist Church of Canyon and are both active in school and professional organizations. Prior to the marriage, Mrs. Kimery was active in Zeta Tau Alpha sorority and her husband was a member of Kappa Alpha Order fraternity.

Bruce is a former West Texas State football player.

Of her favorite hobbies, Mrs. Kimery stated that she likes sewing, various forms of art, and cooking for her husband. His main hobby is the outdoors, especially hunting and golf.

Mrs. Kimery's favorite recipes include the following:

FRENCH SILK PIE

1 stick margarine
2/3 cup sugar
1 sq. melted chocolate
1 tsp. vanilla
2 eggs

Beat margarine until fluffy. Add sugar and beat. Blend unsweetened chocolate and vanilla into mixture and beat. Add eggs one at a time and beat for three minutes after each addition.

Pour into baked pie shell and top with whipped cream. Sprinkle with chopped almonds or chopped pecans. Chill three hours before serving.

HAWAIIAN RICE

1 cup cooked rice
1 small onion, chopped fine
1/2 cup celery
1/2 pkg. frozen broccoli, chopped
1 1/2 Tbsp. butter
salt to taste
1/2 can cream of chicken soup
1 small jar cheez-whiz
1/2 (No. 303) can evaporated milk

Cook rice and set aside. Saute onion, celery and broccoli in butter. Blend in chicken soup, cheez - whiz and evaporated milk.

Pour sauce over rice or blend throughout rice and serve. May also place rice and sauce in baking dish and heat in oven for 15 minutes before serving.

HAMBURGER CORN PONE PIE

1 lb. ground meat
1/3 cup onion, chopped
1 Tbsp. shortening
1/2 tsp. salt
2 tsp. chili powder
2 tsp. garlic salt
1 1/2 tsp. worcestershire sauce
1 cup canned tomatoes
1 cup cooked pinto beans
1 cup cornbread batter.
1/2 can whole kernel corn

Saute meat and onion in hot shortening. Add seasoning and tomatoes. Simmer for 15 minutes. Add beans (may substitute 1/2 can of ranch style beans instead of pintos if desired).

Place in a 1 1/2 quart baking dish and cover with prepared cornbread batter. Spread batter with wet knife.

Bake at 425 degrees for 20 minutes until brown. Serve hot. Note: Do not make batter layer too thick or it will not cook through before browning on top. Yields 8 servings.

NEW HOME DEMONSTRATION CLUB presidents, left to right, are Mrs. Earl Hadley, Canyon HD; Mrs. John Jennings, Pleasantview HD; Mrs. James Lamb, Highland HD; Mrs. Harry Widick, Edgetown HD; Mrs. C D. Todd, Palo Duro Rusk HD; Mrs. Fred Begert, Golden Spread HD; Mrs. S. G. Elliott, Sunnyhill HD; and Mrs. Buford Sparks, Westside HD. Not present for the picture were Mrs. Harry Walker of Lakeview HD and Mrs. M. E. Webb of Palisades HD.

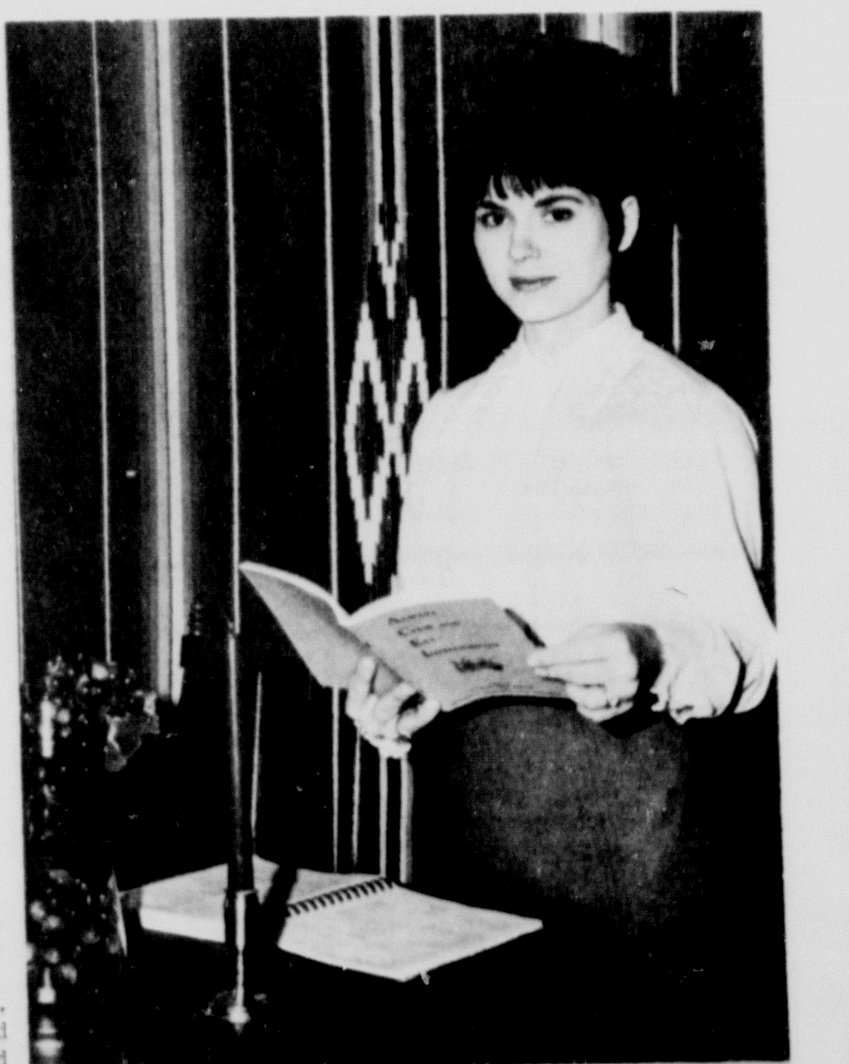

HOMEMAKER OF THE WEEK Mrs. Bruce Kimery, who teaches second grade at Rex Reeves Elementary School, shares her favorite recipes for Hamburger Corn Pone Pie, Hawaiian Rice and French Silk Pie with our readers this week.

Son's Birth Is Announced

Mr. and Mrs. Ronald Huyck of Canyon announce the January 2 birth of a son, Thomas David.

Born at St. Anthony's Hospital in Amarillo, the infant weighed 7 pounds 14 ounces on arrival.

Grandparents are Mr. and Mrs. D. E. Huyck of Amarillo and the maternal grandmother is a resident of Germany.

Americanism For Club Meet

Woman's Study Club of Happy met recently for an Americanism program under the direction of Mrs. Hobart McManigal.

A history of the Bill of Rights was given by Mrs. Virgil Toles and a recording of excerpts from the address of H. Rawe Bartle gave to delegates at Boys State was heard by members.

Mrs. C. W. Vernon accompanied the group in singing "America The Beautiful". Pledge to the flag was led by Mrs. H. F. Walters and roll call on "wise words by wise men" was answered by sixteen members.

During the business meeting, members signed a birthday card which was sent to Mrs. J. H. Stephenson, who is a charter member of the club.

Assisting Mrs. Oscar McDonald with duties as hostess was Mrs. Willard Middleton.

Priscillas Have Meet

Priscilla Needle Club was entertained recently in the C. M. Presley home with a salad course and coffee being served.

Plans were discussed for the annual Valentine luncheon to be held at 1 p.m. February 1 at Clark's Fine Foods in Canyon.

Mrs. Faye Cannedy was accepted as a new member of the group during the business session.

Those in attendance were Mesdames H. M. Stokes, E. R. Cleavinger, S. B. Loudder, Claude Boatman, T. S. Stevenson, Sr., Dudley Moore, Sr., R. A. Bellah, R. A. Hodges, Bill Crow, J. M. Daugherty, Faye Cannedy, and C. M. Presley, hostess.

Richardsons Have Guests

Guests in the R. B. Richardson home over the holidays included Mr. and Mrs. Jerry Richardson and Jeffrey of Atlanta, Georgia.

The Richardsons are living in Atlanta where he will be employed by Atlanta Steel while pro-football is out of season. He plays with the Atlanta Falcons.

Other out-of-town guests in the Richardson home were Mr. and Mrs. George Williamson, Gary and Debra of Wilcox, Arizona and Mr. and Mrs. Les Josephson of Los Angeles, California.

JERRY WILLIAMS, center, of Williams' Antiques discusses a display of antiques with Mrs. Jim Whitfill, left, program chairman and Mrs. Speck Benham, president, at a meeting of Chi Upsilon chapter of Beta Sigma Phi sorority. Williams discussed the art of antique collection at a meeting of the chapter last Wednesday evening in the First National Room of Canyon First National Bank.

Antiques Displayed At Meet

A display and discussion on "antiques" highlighted a meeting of Chi Upsilon chapter of Beta Sigma Phi sorority last Wednesday evening.

Jerry Williams of Williams Antiques was speaker for the program and his display included various pieces of cutglass, a primitive copper kettle, tiffany glassware and sevres plates.

The program was arranged and introduced by Mrs. Jim Whitfill, program chairman.

A brief business session was conducted with Mrs. Speck Benham in charge. Plans were outlined for the upcoming Valentine Ball which is to be held February 11 and a chili supper which is set for January 27.

Attending the meeting were Mesdames Jerry Costley, Jim Whitfill, Speck Benham, Doug Dowd, Alvin Kuhlman, Robert Brock, Charles Nester, Dale Burrows, Jimmy Cleveland and Miss Kathy Brannon.

Mrs. Elliott Is Elected

Mrs. Willa Elliott was elected president of the Sunnyhill Home Demonstration Club at a recent meeting in the James Dietz home.

Other officers elected for the 1967 term are Mrs. Jo Hand, vice president; Mrs. Mary Neal Henry, secretary-treasurer; Mrs. Maurine Allison, reporter; and Mrs. Mary Jane Miller; council delegate.

During the business session, Mattie Ruth Robinson was selected to serve as a club delegate to the District HD Convention. Members answered roll call with a "New Year's Resolution."

Refreshments were served to those present including Mesdames Dorothy Davis, Mattie Ruth Robinson, Leona Henry, Mary Jane Miller, Jo Hand, Irene Hardaway, Maurine Allison, Willa Elliot, Carolyn Dietz, hostess, and a guest, Mrs. G. A. Dietz.

Mr. and Mrs. Ray Burrus and sons, Rennie and Devin, of Lipscomb were holiday guests of his parents Mr. and Mrs. H. W. Burrus.

— News Briefs —

AN ARTICLE evaluating the social studies curriculum of Texas Panhandle school systems has appeared in the fall issue of the Peabody Journal of Education.

Author of the article is Dr. Richard A. Lindsey, associate professor of social studies at West Texas State University.

ORDINATION SERVICES for five recently elected deacons will be held at the evening workshop hour next Sunday at First Baptist Church.

The new deacons are Charles Brasher, Battle Harris, JoZach Byrd, J. C. Newton and Gene McGlasson.

Rx

EXPECTANT MOTHERS AND BABIES NEED VITAMINS

Medical authorities and public health agencies are in agreement about the need of vitamin supplements for expectant mothers. They also state that babies should take special vitamin compounds to help their growing bodies. These vitamins are one of the reasons for reduced infant mortality.

But the proper dosage and formulae required are so important that a physician should be the only one to choose which ones expectant mothers and infants should take. Therefore, physicians specify the particular dosage and brands they believe will help most. We carry them in stock and advise you to take no other.

YOUR DOCTOR CAN PHONE US when you need a medicine. Pick up your prescription if shopping nearby, or we will deliver promptly without extra charge. A great many people entrust us with their prescriptions. May we compound and dispense yours?

OL 5—4242

THE PHARMACY

WEST SIDE OF SQUARE

PRESCRIPTION CHEMISTS

New Years Luncheon For Family

The Burrus family was entertained with a New Year's luncheon at the Ray Metcalf home recently.

Attending the occasion were Mr. and Mrs. Harley Burrus, B. A. Burrus, Mr. and Mrs. R. A. Burrus, Mrs. Tony Burrus, Patricia and Tony Dale, Mr. and Mrs. Ed Bourn and Doyle, Mr. and Mrs. Wesley Bourn and son, Mr. and Mrs. Jackie Whitley and daughter, Mr. and Mrs. Verla Simpson of Tulia, James Burrus and Sandra Ellis.

Lady Golfers Have Playday

The Canyon Ladies Golf Association met Tuesday at the Hunsley Hills course with the play of the day being "tee to the green".

Ernestine Harp won first with a 16 net and an 18 handicap.

Coming in second was Jean Phillips with 20 net and a handicap of 18.

Next week the group will play on Tuesday at the Canyon City Club.

Dr. Burwell Southern
Optometrist
PANHANDLE OPTOMETRIC ASSOCIATION
1315 4th AVE. OL5-2312

Edgetown HD Entertains

Edgetown Home Demonstration Club met recently in the Alfred Daniel home for a holiday supper and social.

Husbands of club members were special guests and games of cards and dominoes were played during the evening. Gag gifts were exchanged.

Co-hostess for the occasion were the Bill Dugans.

Those in attendance included the Daniels, Dugans, Mrs. Harry Widick, Mr. and Mrs. Joe Frank, Mr. and Mrs. Roland Hicks, Mr. and Mrs. R. W. Thompson, Mr. and Mrs. Max Bosley and Mr. and Mrs. Velton Sorgee.

Next regular meeting of the club will be Thursday, January 12, at 9 a.m. in the home of the president, Mrs. Harry Widick. Main topic of business will be filling in yearbooks and all members are urged to attend.

Work Shop For 4-H Leaders

A workshop on money management will be conducted in Canyon January 20 at 10 a.m. for adult leaders of 4-H Clubs of the county.

The meeting will be held at the Farm Bureau Building with Argen Draper, home demonstration agent for Deaf Smith County, in charge.

The workshop will be the first in a series of planned training meetings for local 4-H leaders according to Mrs. D. C. Gamble, home demonstration agent.

Airman First Class James P. Long visited with his sister and family, Mr. and Mrs. Carl Miller, during the week end. The serviceman was home from a year's tour of duty with the US Air Force in Okinawa. He will now be stationed at Norman, Oklahoma.

MODERN WOODMEN
Life Insurance
Savings Plans
Retirement Plans
Educational Plans
Annuities
Mortgage Insurance

Delmer L. Thomas

2011 5th Ave
Canyon
Texas
OL5-4714

MODERN WOODMEN OF AMERICA
Home Office — Rock Island, Illinois

CANYON DRUG
PHONE OL 5-2116
CANYON, TEXAS

BE SURE YOUR NEXT PRESCRIPTION BEARS THIS LABEL

ODDS 'N' ENDS SALE

Tailored And Fur Trimmed
LADIES COATS
Complete Stock Of Fine Coats-Full Length
25% OFF

LADIES SPORTSWEAR
One Group Of Sweaters Slacks-Skirts-
Clearance Values
1/3 OFF

NYLON SLIPS
A Group Of Tailored & Lace Trimmed
Values To $10.95 $3.98

One Rack Of Closeouts Pleated-All Wools & Blends
LADIES SKIRTS
Values to $14.95 $4.98

Priced For Immediate Clearance-
CAR COATS
Values To $45.00
$29.98

Fine Crepes-Lame
LADIES DRESSEY DRESSES
-Others in Values to $34.50
$15.98

Clearance of All Felt Hats-
LADIES HATS
New Styles & Colors
½ PRICE

Styled By Rhythm Step-Black & Beige
LADIES SUEDE DRESS SHOES
$16.95 Values
$9.98

One Group Of Fine All Wool Coats
Ladies Fur Trimmed Coats
With Luxurious Crown Of Fur - Values to $129.50
$69.98

One Luxurious Group Of Fine All Wool
LADIES FUR TRIMMED SUITS
With Fine Crowns Of Fur
$59.98

Black & Neige Colors
LADIES LIZZARD SHOES
$21.95 Values
$14.98

Fine All Wool
LADIES TAILORED SUITS
Values To $69.95
$42.98

Fine Nylon-Tailored & Lace Trimmed
LADIES GOWNS & PAJAMAS
Values To $10.95
$3.98

A Large Selection in Broken Sizes & Colors
LADIES LOW HEEL SHOES
$4.98

A Rack Of Double Knits & Others
BETTER DRESSES
- in Values To $39.95
$19.98

A Large Selection
MEN'S SLACKS
In All Wools & Blends
½ PRICE

A Group Of Casual & Dress Styles
MEN'S SHOES
Values To $14.95
$6.99

MEN'S SUITS
One Group For Clearance
½ PRICE

Poplin Car Coats With Zip Out
YOUNG MEN'S CAR COATS
Fleece Lining
20% OFF

WARREN'S
STORE HOURS 8:00 AM TO 5:30 PM

MEN'S OVERCOATS
Fine Tailored All Wool Coats
20% OFF

CANYON FIRE DEPARTMENT'S newly elected officers include, left to right, Jim Christopher, chief; Roland Hicks, assistant chief; Louie Davis, president; Roland Black, secretary-treasurer; and Marvin Fite, vice president. There are now 33 volunteers in the department.

News Briefs

Mrs. Claricie Black and a brother from Clovis, New Mexico attended a funeral for their uncle, Buck Woody, at Floydada recently.

A SMALL GRASS fire three miles north east of the city at the Palo Duro Club was extinguished about noon Sunday.

MR. AND MRS. VANCE WELDERT were in Spokane, Washington December 31 to attend funeral services for a sister-in-law, Mrs. Norton Weldert.

Cafeteria Menu

CANYON HIGH SCHOOL AND JUNIOR HIGH SCHOOL LUNCHROOM MENUS

Thursday, January 12

Hamburgers on Buttered Buns
Pickles-Tomatoes-Onions-Lettuce
French Fries
Chocolate Milk
Butter-Ice Cream

Friday, January 13

Beef Tips and Gravy
Mashed Potatoes
Buttered Carrots
Jello with Fruit
Hot Rolls-Butter-Milk

Monday, January 16

Hamburgers on Buttered Buns
Pickles-Tomatoes
Onions-Lettuce
Potato Salad
Fruit - Cookies
Butter - Milk

Tuesday, January 17

Fried Chicken and Gravy
Mashed Potatoes
Lettuce - Tomato Salad
Green Beans
Peach Halves
Bread-Butter-Milk

Wednesday, January 18

Irish Stew with Meat-Potatoes-Tomatoes
Carrots
Cracker-Corn Bread
Milk-Butter

ELEMENTARY SCHOOLS LUNCHROOM MENUS

Thursday, January 12

Corn Dogs
Tomatoes - Mustard
Pork & Beans
Peanut Butter Bars
Chocolate Milk

Friday, January 13

Fish Sticks
Tartare Sauce
Celery Sticks
Corn
Cobbler
Bread-Butter-Milk

Monday, January 16

Minute Steaks
Steamed Rice
Buttered Squash
Unbaked Chocolate Bars
Milk-Bread-Butter

Tuesday, January 17

Cheese Kidney Beans
Creamed Potatoes
Pickled Beets
Cherry Cobbler
Bread-Butter-Milk

Wednesday, January 18

Vienna Sausage
Candied Sweet Potatoes
June Peas
Cookies
Bread-Butter-Milk

Holiday guests in the home of Mr. and Mrs. M. L. Sherrod were Ronald Lacy and family from Galveston.

Classified ads get fast results.

For COLDS take 666

Cast Named For Musical

The cast for the all-school musical "Bye, Bye Birdie" at Canyon High School has been named according to the directors, Miss Linda Adams and Eddie Thomas.

Cast in the musical production are Steve Hilton as Albert Peterson; Shary Kerbel as Rosie Alvarez; Karla Jordan as Kim McAffee; Ric Wilson as Hugo Peabody; Mary Mitchell as Mrs. McAffee; Cheri Riley as Mae Peterson; Mike Wilson as Mr. McAffee; Darlene Williams as Ursula Merkle; and Lynda Allen as Mrs. Merkle.

A number of other CHS students have been cast in supporting roles and as choral members of the group.

The musical will be presented January 27 and 28 at the CHS auditorium. Admission will be $1.50 for adults and $1 for students.

WORSHIP WITH US
SUNDAY
BIBLE SCHOOL 9:30 AM WORSHIP 10:15 AM
EVENING WORSHIP 6 PM
TUESDAY
LADIES BIBLE CLASS 9:30AM WEDNESDAY 7:30 PM
DAILY BROADCAST KCAN (1550) 9:00 AM
FREE BIBLE CORRESPONDENCE ON REQUEST
CENTRAL CHURCH OF CHRIST
4TH AVE AT 21ST STREET

SAVE on MORE Good things to Eat

Double Buyers Bonus Stamps
ON WEDNESDAY
WITH $2.50 PURCHASE

Are you spending more but eating less? Then come to COOPER'S where you get SAVINGS by the cartful . . . not just a handful. We feature STOREWIDE LOW PRICES along with many SPECIALS of the week to give you MORE CASH SAVINGS every shopping trip. Try us — buy all your favorite foods here and see if you don't spend LESS while giving your family MORE of the BEST of the good things to eat.

SPECIALS GOOD THRU WED. JAN. 18th

CREAMY RICH IN FLAVOR Good For Health

SUDDEN BEAUTY HAIR SPRAY 12 1/2 OZ 49¢
SHURFRESH BISCUITS WITH $5 PURCHASE LIMIT 3 AT THIS LOW PRICE 3 CANS 18¢
GIANT TIDE WITH $5 PURCHASE LIMIT ONE AT THIS LOW PRICE 59¢
SANTA ROSA SLICED PINEAPPLE 1 1/2 OZ CAN 2/39¢
COTTON MAID SPRAY STARCH AEROSOL CAN 16 OZ 49¢
IN SHELL FILBERTS OR PECANS 1 LB BAG 39¢ 2 LB BAG 77¢
MAXWELL HOUSE COFFEE LB 69¢
SKINNERS LONG MACARONI 10 OZ 2/39¢
WELCHADE GRAPE DRINK 46 OZ 3/$1
ALPO TALL CANS DOG FOOD 4/$1
GIANT MR. CLEAN 2/$1.38
AUSTEX SPAGHETTI AND MEAT BALLS 300 CAN 5/$1
CIRCUS MIXED NUTS 12 OZ 69¢

MARYLAND CLUB INSTANT 10 OZ $1.09

FROZEN FOODS
MORTONS HONEY BUN 9oz 2/49¢
SHURFINE ORANGE JUICE 12oz 3/$1

PINKNEYS PURE PORK SAUSAGE 2 LB BAG 79¢
WILSONS CRISPRITE BACON LB 59¢
ALL MEAT GROUND BEEF FRESH LB 45¢
WRIGHTS READY-TO-EAT HAM ENDS BUTT LB 59¢ SHANK LB 49¢
NABISCO PINWHEEL 12 OZ COOKIES 49¢
SUNSHINE HYDROX COOKIES 1 LB 49¢
TENDERCRUST TANGO COOKIES 29¢
ELLIS PLAIN CHILI 24 OZ 59¢
LOG CABIN SYRUP 24 OZ 49¢
REYNOLDS ALUMINUM 12x18 FOIL HEAVY DUTY 49¢
HERSHEYS SEMI-SWEET DAINTIES 12 OZ 39¢
DEL MONTE FLAT CAN TUNA 3/89¢
PARKAY 1 LB MARGARINE 25¢
REG OR KING 6 BOTTLE COCA-COLA 39¢
CALIFORNIA AVOCADOS 4 for 29¢
D'ANJOU PEARS LB 15¢
PICK-O-MORN CELERY STALK 19¢
FLORIDA RED RADISHES CELLO PKG. 8¢

VISIT COOPER'S RANCH KITCHEN DELICATESSEN
Fried Chicken DARK 89¢ WHITE 98¢
Potato Salad PINT 45¢
Cole Slaw PINT 39¢
Pinto Beans PINT 39¢
THESE SPECIALS GOOD THURS, FRIDAY, SATURDAY,

Cooper's MARKET Fine Foods

ROTC Review Is Thursday

An ROTC Cadet Corps review at West Texas State University will be conducted at :30 p.m. today on the drill field.

The review will honor three advanced course cadets completing ROTC this semester.

The public is invited.

Those to be commissioned as second lieutenants in the US Army Reserve include W. R. Bertrand, D. R. Forsythe, G. M. Frazier, G. J. Fristoe, J. L. Fulton, P. W. Johnson, R. D. McDowell, A. McGilbrey, R. L. Neslage, G. L. Singleton, and D. G. Sturman.

Also included among those to be commissioned are four who have been designated distinguished military graduates.

They include W. R. Dowell, R. D. Elms, R. M. Rucker and E. W. Turner.

Elms and Rucker will be commissioned in the regular US Army.

Those completing the ROTC advanced course who will be commissioned upon graduation are Jerry Curtsinger, William Petram, Bobby Treadwell, Nathan Hale, Frank Hezmal, Danny Hudson, Mike Cabrera, William Keller and Pasqual Gomez.

A commissioning ceremony will be held Jan. 20 at 7:30 p.m. in the Ballroom of the Student Union Building.

Commissioning address will be given by Col. Henry L. Calder, ROTC department head.

A reception for new lieutenants and their guests will follow in the SUB lounge.

Hilton Is Alternate

Steve Hilton was named an alternate for all-state choir competition at auditions held Saturday at West Texas State Universary.

The all-state performance will be held in Houston February 9-11, according to Miss Linda Adams, choir director at Canyon High School.

Some 64 area students were in Canyon Saturday for the tryouts, which are limited to sixteen winners from the area.

Recent guests in the Arvin Triplett home have been Mr. and Mrs. Colbert Triplett, Mr. and Mrs. Albert Triplett and Mark of Woodward, Oklahoma; Tony Miller of Delta, Colorado; Deputy Sheriff and Mrs. Charles Triplett and Larry of Happy; Margie Bruce of Olton; Pvt. and Mrs. Johnnie Leslie of El Paso and Miss Diane Leslie of Amarillo.

MAYOR Paul Lindsey, seated, signs a proclammation for Kiwanis Anniversary Day to be observed Saturday, January 21, as Durwood Henderson, a local Kiwanis member, watches.

Classified ads in the Canyon News get fast results.

Kiwanis Day Proclaimed By Mayor

Kiwanis Anniversary Day will be observed by that Canyon civic club on Saturday, January 21, in connection with the 52nd anniversary of the founding of Kiwanis International.

A proclamation to observe the day was signed this week by Mayor Paul Lindsey of Canyon.

The proclamation states in part that "275,000 community leaders in 5,400 clubs of 18 countries of the free world" will be participating with the theme of "Give Us Men-Dedicated to Leadership".

Kuehn Moved For Treatment

Ed Kuehn has been moved to J. R. Maxfield Clinic in Dallas for medical treatment.

Kuehn, a local excavating contractor, had been a patient at Neblett Memorial Hospital. He will be in the Dallas clinic for about four weeks.

Classified ads get fast results.

Mrs. Harrell's Sister Honored

A sister of Mrs. Newton Harrell has been named Teacher of the Month in the January issue of "The Instructor," education and teacher publication.

She is Mrs. Frances Croson Johns. She teaches elementary art and science at Bailey Inglish Elementary School in Bonham.

"I have never known a more dedicated, effective teacher," said Erma W. Tate, director of elementary education in Bonham.

"If I can instill in children a love for the beautiful, a desire to learn and a desire to be something better," said Mrs. Johns, "then I have given my best.

AAUW Offers Study Funds

Women 35 years of age and over who want to undertake fulltime graduate study in preparation for a career in higher education are being offered an opportunity through the College Faculty Program.

The program is being sponsored locally by the Canyon branch of the American Association of University Women.

Mrs. Linnie Harter, local AAUW chairman, stated that some $12,000 will be available in stipends and grants throughout Texas.

Applications for the program should be turned in to Mrs. Harter prior to the February 1 deadline. The program includes fulltime study for one academic year.

All applicants must hold at least a bachelor's degree and be at least 35 years old. Eligible women are those who have not recently been studying in their graduate field, and who do not have faculty status, but will become a degree candidate planning a fulltime faculty career.

Elementary and secondary school teachers are also eligible for the award. The program is sponsored through donations which are tax-deductible according to Mrs. Harter.

News Briefs

A SKI TRIP to Sipapu, New Mexico is planned by members of the Wesley Foundation at West Texas State University January 20-24.

The trip will be a combination religious study and ski trip for interested students.

"BUFF GUNS", ROTC rifle team from West Texas State University, will compete in the Hub City National Rifle Association Invitational Tournament Saturday.

The tournament will be conducted on the Texas Tech campus in Lubbock.

Teams from the tri-state area will be entered, said Capt. Thomas Edwards, sponsor of the WTSU group.

Competition is sponsored by a Lubbock Veterans of Foreign War post.

ATTEND THE ANNUAL

Randall County Junior Livestock Show

FRIDAY & SATURDAY

The purpose is to build in our youth a greater interest in the advancement of agriculture.

It is just such interest that brought about the development of Golden Acres seed, Shamrock Nitromite & many other products to produce greater yeilds & greater profits. Get Them At

TAYLOR-EVANS FARM STORE

1/4 Mile West on Hereford Hwy

Now rolling into Ford Country... Special '67 Fords at White Sale prices!

QUALITY CAR CARE
Where your Ford is in the hands of people who know it best

Here comes the money-saving event of the year—Ford Dealer White Sale! Special low-priced, full-size Ford Custom 500 with pleated vinyl seats, bright trim, wheel covers, whitewalls. Special deals on *all* Fords!

Your Choice of Sedans!

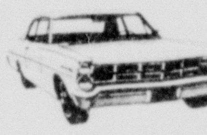

During this special White Sale event, you can choose a 2-door or 4-door Ford Custom 500 sedan and reap savings either way!

CANYON FORD COMPANY TEXAS

LONG DISTANCE RATES NOW REDUCED

on most station-to-station calls within Texas

ON January 1, long distance rates were reduced on most station-to-station Long Distance calls within Texas.

The reductions, which apply on most calls of more than 56 miles, vary from 5 to 15 cents for three minutes, depending on the distance. Reductions are even greater for calls over three minutes.

Users Help Make Cuts Possible

In addition, all station-to-station calls within the State of Texas which are made after 8 p.m. and all day Sunday get the lowest night rate—a maximum charge of 80 cents, plus tax, for three minutes to any point in Texas. In the past, only station-to-station calls which were prepaid (charged to the number placing the call) and credit card calls got this low rate.

Much of the credit for making possible these reductions in Long Distance rates goes to telephone users themselves. The cooperation of customers in placing calls by number, using area codes, and taking advantage of Direct Distance Dialing where it is available has helped to make possible the operating economies that led to the reductions.

Tenth Reduction Since World War II

This is the 10th reduction in Long Distance rates for Texas telephone users since the end of World War II. In this time when almost all prices are going up, we are glad to be able to reduce the cost of telephone service and bring these savings to our Texas customers.

Telephone service in Texas is a bigger bargain than ever before.

Southwestern Bell

You Are Invited

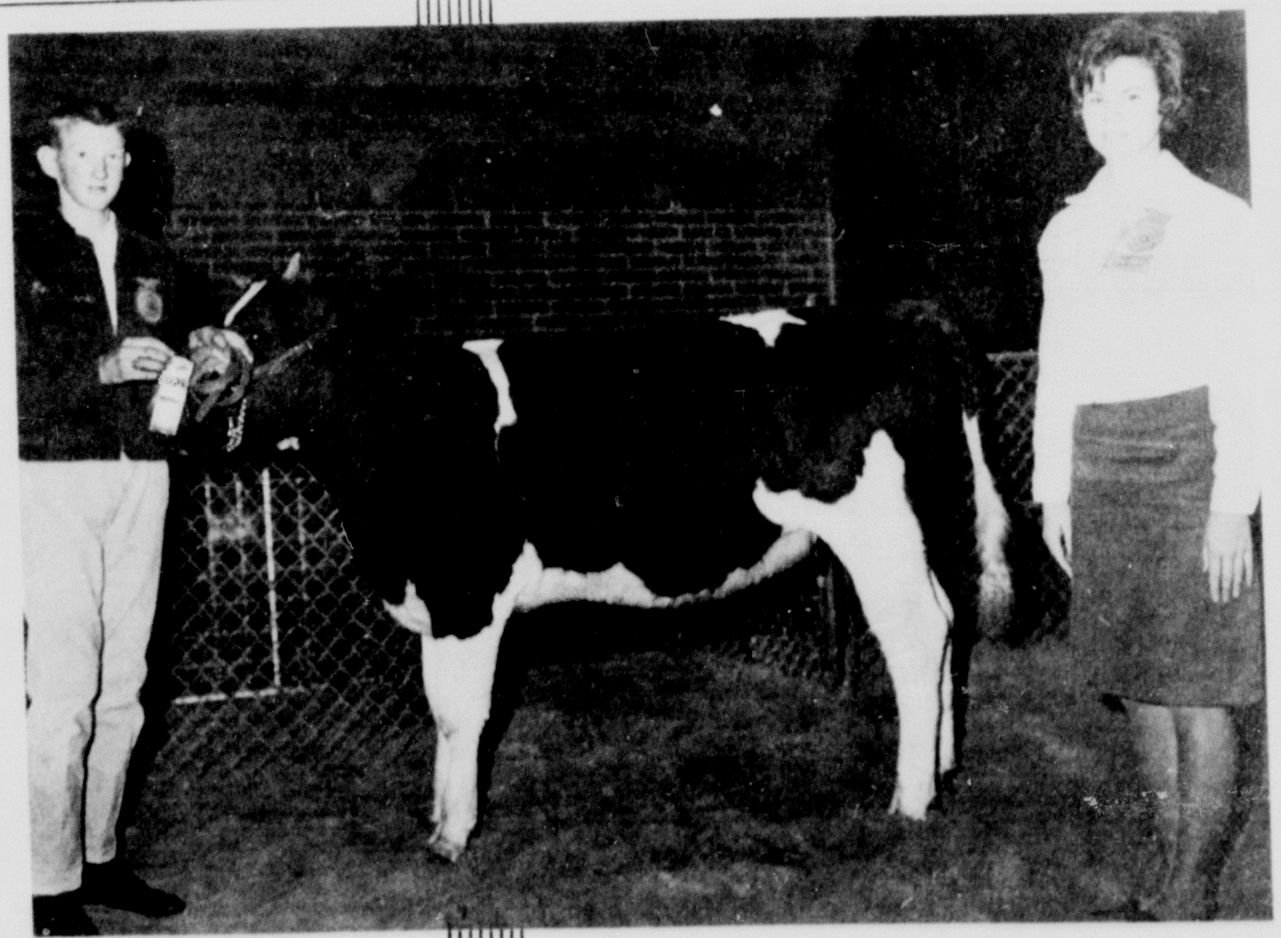

TO THE ANNUAL

RANDALL COUNTY JUNIOR LIVESTOCK SHOW

FRIDAY AND SATURDAY JANUARY 13 & 14

WE ALSO INVITE YOU TO STOP BY THE FIRST NATIONAL BANK FOR ALL YOUR BANKING NEEDS.

The First National Bank

OF CANYON MEMBER FDIC

CANYON CORNER OF 4th AVE. & 14th STREET TEXAS

JANUARY CLEARANCE OF QUALITY

FURNITURE - HOUSEWARES AND GIFTS

AT THOMPSON'S

All of these items advertised are subject to sale prior to your receipt of this advertisement since many are "one of a kind".

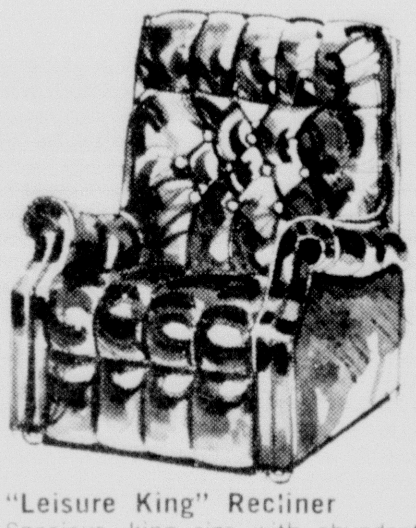

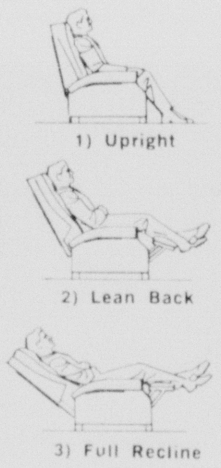

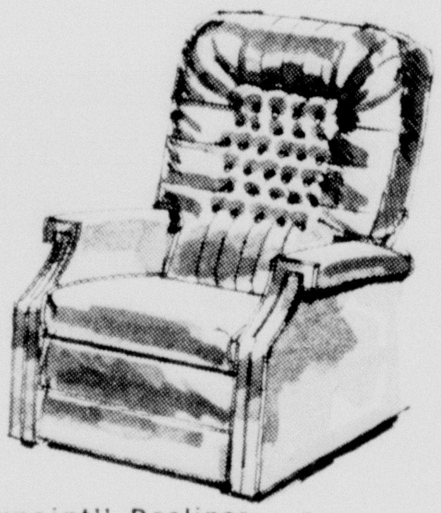

"Leisure King" Recliner Spacious, king size with abundant soft foam cushioning. Easy-care Vinyl upholstery — wipes clean with damp cloth.

Reg $139.00

Sale **$99.95**

"Viewpoint" Recliner — For watching TV, an all-time favorite. And for just sitting back, enjoying every minute of comfort — it's great, too. Come in and try it.

Reg. $99.00

Sale **$79.50**

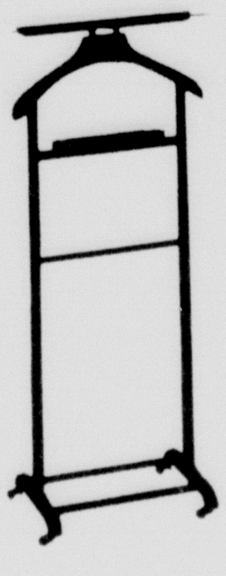

Men's Valet
Reg. $12.98
Sale **$7.98**

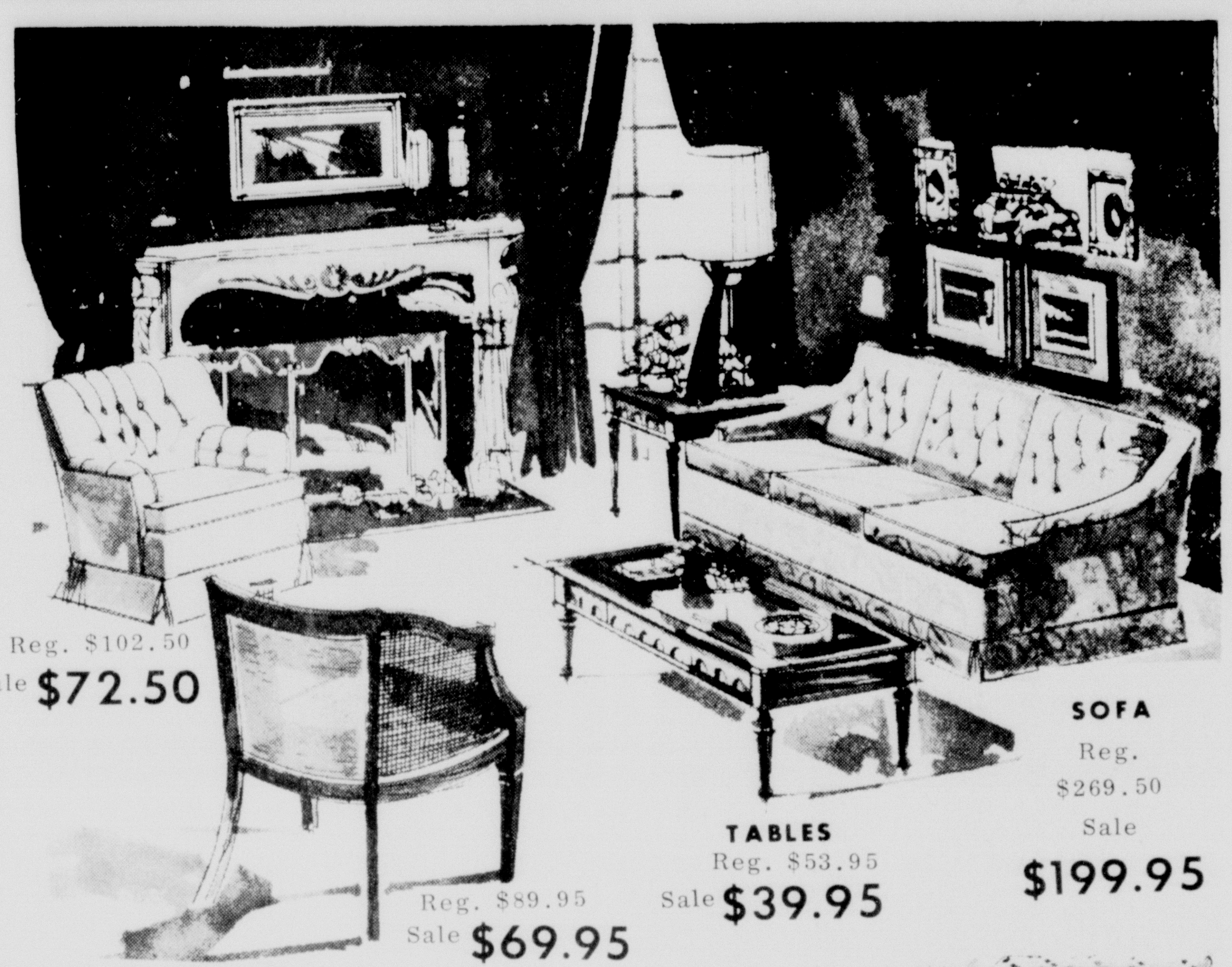

Reg. $102.50
Sale **$72.50**

Reg. $89.95
Sale **$69.95**

TABLES
Reg. $53.95
Sale **$39.95**

SOFA
Reg. $269.50
Sale **$199.95**

WEST BEND'S BEAUTIFUL NEW SLANT ON TEFLON*

bold **new beauty**

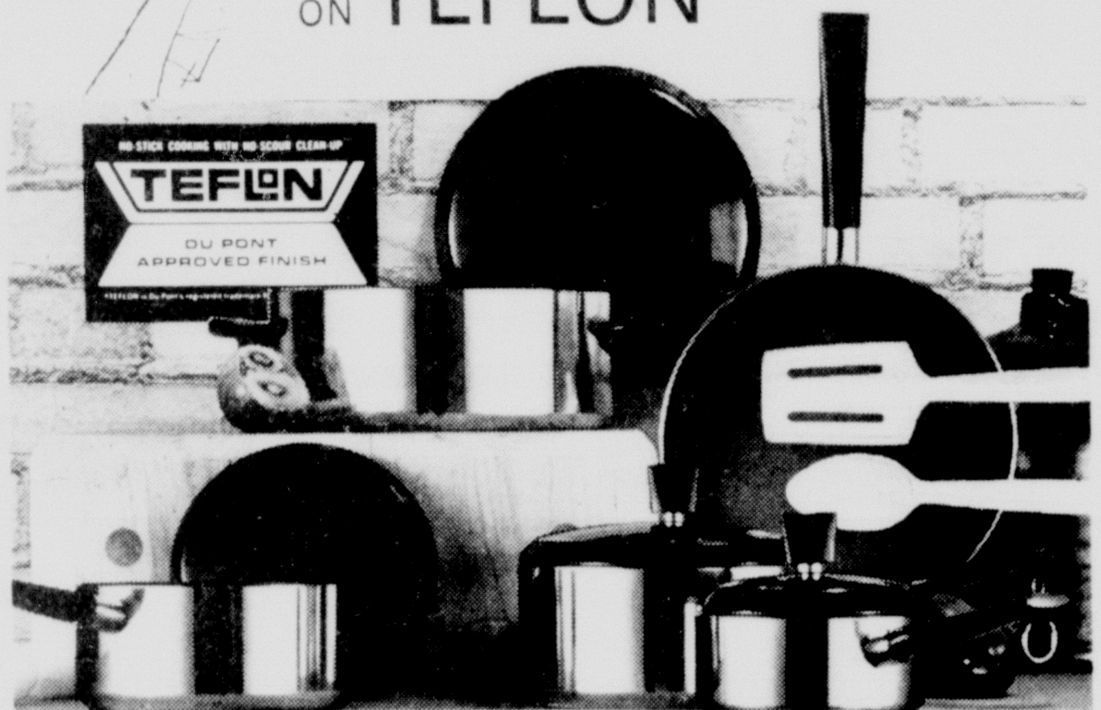

WEST BEND

11 pc. TEFLON*-coated SET gives NEW FASHION TO COOKWARE!

DESIGN AWARD
National Design Center

Wonderful no-stick, no-scour cooking with fashionable new design — the *400 Line*. New slant makes stirring and serving easier. Rich antique copper-tone covers. Deep chocolate Teflon interiors. Gleaming extra-thick aluminum. Let this handsome basic set bring you year after year of no-scour cooking pleasure.

$24.95

SET INCLUDES: 1, 2 and 3 qt. COVERED SAUCE PANS • 5 qt. DUTCH OVEN ROASTER • 10" SKILLET • COVER for Skillet and Dutch Oven • nylon SPOON and SPATULA • Recipe booklet.

West Bend

...where Craftsmen still care.

*DuPont trademark for its TFE non-stick finish.

MATCHING 400 LINE PIECES . . . WITH LUSTROUS ANTIQUE COPPERTONE COVERS

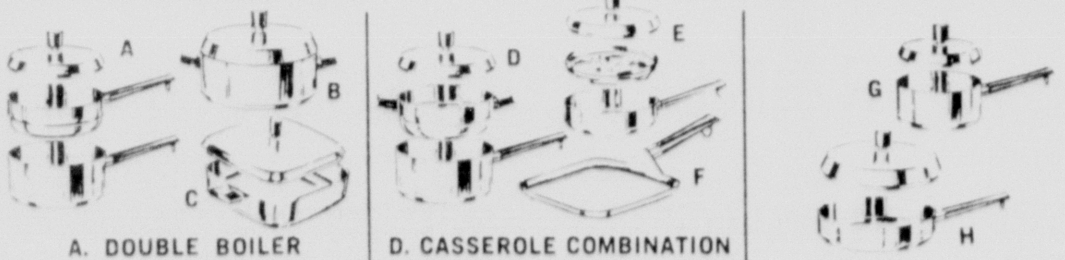

A. DOUBLE BOILER
Includes 2 qt. inset, 3 qt. covered sauce pan.
$10.50

B. DUTCH OVEN
Big 5 qt. Dutch Oven roaster with cover.
$7.95

C. SQUARE CASSEROLE
11" x 11" square 3½ qt. casserole with cover.
$8.50

D. CASSEROLE COMBINATION
Includes 2 qt. casserole inset, 3 qt. covered sauce pan.
$10.50

E. EGG POACHER
Includes rack, 4 Teflon-coated cups, 8" covered skillet.
$7.75

F. GRIDDLES

8" square griddle	$3.50
11" square griddle	$4.95

G. SAUCE PANS

1 qt. Sauce Pan with cover	$4.50
2 qt. Sauce Pan with cover	$5.50
3 qt. Sauce Pan with cover	$6.50

H. SKILLETS

8" Skillet with cover	$5.50
10" Skillet with cover	$7.50
12" Skillet with cover	$8.95

All Of Above West Bend Merchandise In Our Present Stock

20% OFF

"Bunker Hill" Solid Maple

5-piece Dinette Suite
A beautifully crafted table with stain and scuff proof formica plank top. 48" round . . . extends to 68". Matching chairs. All solid Hard Rock Maple.

Reg. $284.50
Sale **$189.95**

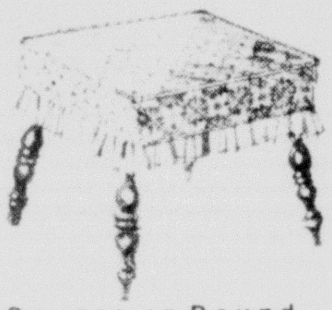

Square or Round Hassock. Brown or gold pattern. Fits well in any room, or wherever you move it. Lightweight.
Reg. $8.95
Sale **$4.95**

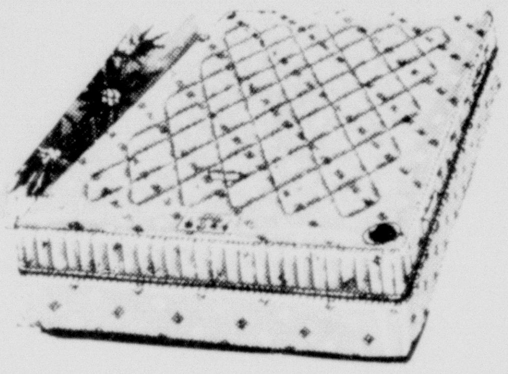

Special Restonic "Duchess" Mattress and Box Springs
231 Coil Mattress
63 Coil Box Spring

Only **$39.88** Per Set

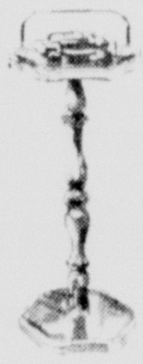

Ash Tray Stands. Handsomely sculptured in maple. Metal handle. Sturdy.
Reg. $13.95
Sale **$7.95**

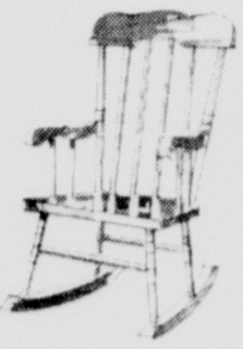

Child's Boston Rocker. Thrill the children with their very own.
Reg. $10.95
Sale **$7.95**

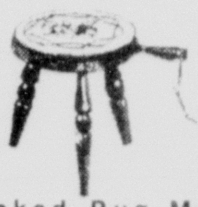

Hooked Rug Milk Stool. Handy footstool or extra seat. Never out of place.
Reg. $5.69
Sale **$2.95**

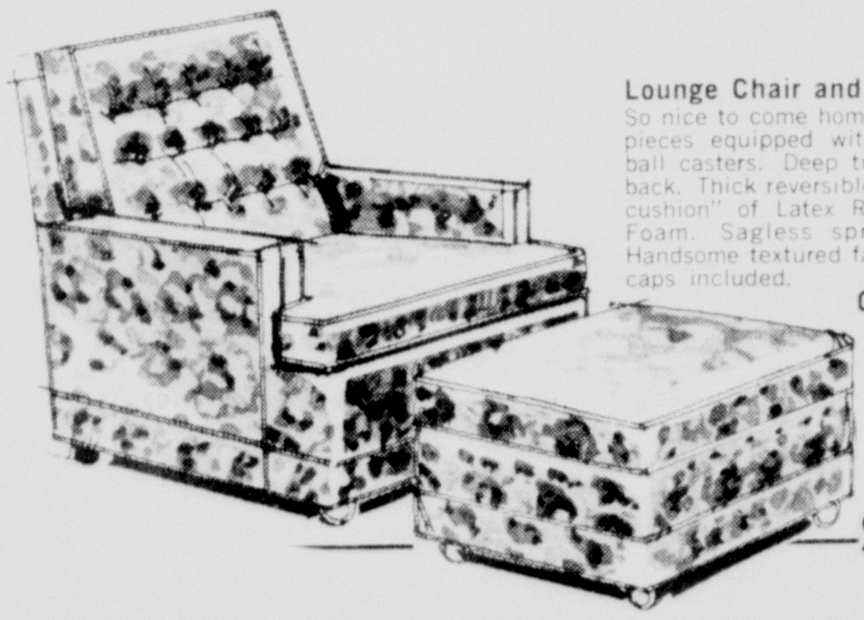

Lounge Chair and Ottoman
So nice to come home to! Both pieces equipped with easy-roll ball casters. Deep tufted foam back. Thick reversible "comfort-cushion" of Latex Rubber and Foam. Sagless spring base. Handsome textured fabrics. Arm caps included.

Chair and Ottoman
Reg $139.
Sale **$89**

SOFA
Reg. $224.50
Sale **$174.50**

ROCKER
Reg. $79.95
Sale **$49.95**

COFFEE TABLE
Reg. $53.95 Sale **$43.95**

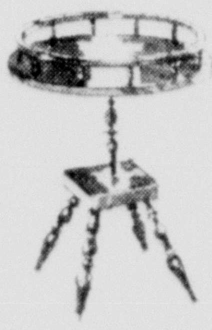

Round Lamp Table. Easy to use — a perfect gift.
Reg. $16.95
Sale **$9.95**

Magazine Basket. The finishing touch to any room. Only $13.95
$7.95

Drop Lid Desk
An authentically designed replica of Early American furniture . . . it will add warmth and charm to your home and give you a wonderful work desk as well. 3 large drawers plus top bin storage compartments. Solid Hardrock Maple, Salem Maple finish. Such a thoughtful, useful gift!
Reg. $89.95
Sale **$69.95**

PRICES GOOD ONLY THROUGH JANUARY

Thompson's of CANYON, INC.
Since 1908
Furniture Houseware*
Gift Shop *

— News Briefs —

DR. KENNETH LAYCOCK, professor of educational administration, has been appointed director of teacher education at West Texas State University, according to Dr. J. B. Roberts, dean of the School of Teacher Education.

Dr. Laycock joined the WTSU faculty in 1965 after serving as superintendent of schools in Levelland. He is also serving this year as assistant director of the Panhandle Educational Services Organization and as Northwest Area Coordinator of the Southwest Educational Development Laboratory.

Dr. Laycock will coordinate inter-departmental relations and activities within the School of Teacher Education, according to Dr. Roberts. He will also coordinate relations between the School and institutionally-sponsored projects, such as PESO; coordinate evaluation programs in the School; and oversee program development within the School.

Holiday guests of Mr. and Mrs. C. N. Tippery were Mr. and Mrs. Eldon Tippery and Tom of Macy, Nebraska and Mr. and Mrs. Jack Tippery and Mark of Omaha, Nebraska.

DR. LOWELL H. HARRISON, professor and head of the history department and chairman of the social sciences division at West Texas State University, will speak Thursday for the Amarillo Lyceum.

His talk, "Cassius M. Clay, a Representative Emancipationist of the Old South," will be given at 7:30 p.m. in Brown's House of Books, at 22nd Street and Washington in Amarillo. The lyceum series is sponsored by Amarillo College and Brown's.

OF THE 164 CALLS answered by the Canyon Fire Department during 1966, 105 were outside the city limits.

Money collected from Randall County for fire service was $10,500.

Only $3,342.40 insured fire loss was reported inside the city, said Captain Joe Rice.

The loss is the lowest on record in Canyon.

HOW TO TREAT KIDNEY DANGER SIGNALS

Getting up nights, backache, leg pains, frequent, scanty flow may be nature's warning of functional kidney disorders-"Danger Ahead." Give kidneys a GENTLE lift with BUKETS, a tonic-diuretic. If not pleased IN 4 DAYS, your 39c back at any drug counter. NOW at BYRD PHARMACY

Tryouts

NANCY GREEN, Canyon High School student, was one contestant for recent all-state band tryouts at West Texas State University. Shown discussing a musical selection with Miss Green is Gary Zook, CHS director of bands. Winners will progress to area competition in Lubbock Jan. 21.

Chicago Little Symphony Is Event Of CCA Season

BY DONALD T. MUNSELL

The music community of Canyon was treated to a delightful afternoon of music Sunday presented by the Chicago Little Symphony under the direction of Thor Johnson.

Sponsored by the Canyon Community Concert Association, the symphony was presented for a crowd of approximately 700 in the Canyon High School auditorium.

Composed of select musicians, the ensemble commanded the attention and respect of the warm, appreciative audience. Several members of the orchestra were from the Panhandle and were duly recognized by both conductor and public.

The program was highly varied, lacking interest only in the final two selections. Included on the program were works by Haydn, Griffes, Gabaye, Tircuit, Carl Stamitz and Inghelbrecht.

Haydn's Symphony No. 83 in G. Minor ("The Hen") opened the program and immediately in the first movement one realized the quality of the ensemble ane excellence of the conductor. Balance and phrasing were outstanding with only a few passages in the violins lacking in ensemble and intonation. The dynamic contrasts of the second movement were most effective. The third movement was the usual Menuet and Trio followed by a spirited Vivace for the concluding movement, so typical of Haydn.

"The White Peacock" of Charles Griffes is one of the "gems" in music literature. A delightful, pleasing work which, with its impressionistic effects, featured the clarinet, flute and oboe supported by excellent harp accompaniment from Danis Kelly.

The "Symphonie Concertante" by Pierre Gabaye featured flute, oboe, clarinet and bassoon soloists. Of the three movements the first and last were most impressive. The style was light with, unfortunately, more emphasis on technical demand than content. Virtuoso ability was required of all the soloists and the accompaniment was technically demanding as well.

The second-half of the program began with a modern work, commissioned by the Symphony, which featured a percussion soloist. Perhaps this was not the most readily accessible work, but is was most interesting, requiring a first-rate performer for the solo part.

Mr. Miller displayed great ability and admirable rhythmic control. The effects produced seemed endless, perhaps too many for a single work, but a composition of this kind deserved the attention of the listener regardless of his final evaluation.

Both the Stamitz "Symphonie Concertante for Violin and Viola" and the Inghelbrecht Sinfonia Breve da Camera No. I were the least interesting compositions on the program. The two soloists for the Stamitz demonstrated fine musicianship, particularly in the Rondo of this work.

Inghelbrecht's Sinfonia Breve revealed the influence the French composers of the early twentieth-century had upon this composer-conductor. A point of interest was the use of the Oboe d'Amour in the second movement. An instrument which history has neglected and which is occasionally used in symphonic literature (as in Debussy's "Gigues" from the orchestral Images). The third movement was the most enjoyable, but lacked contrast and was repetitious.

Two encores, Mozart's German Dance ("The Sleighride") and the "Hopak" from Moussorgsky's uncompleted opera The Fair at Sorochintzi, concluded what should be regarded as one of the cultural events of the season.

Mr. and Mrs. J. C. McClendon have returned from a week's trip to visit with their daughters, Mrs. Robert Miller at Golden Meadows, Louisiana and Mrs. Forrest Bullard at Biloxi, Mississippi. The McClendons travelled by airplane.

Rites Held For Former Resident

A former resident of Canyon, Mrs. W. R. New died January 5 in Fair Oaks, Calif., of injuries received in an accident several days earlier.

Mrs. New was a former beauty operator in Canyon and was known locally as "Jean". The family lived in Canyon during the 1940's and 50's.

Mrs. New has two surviving children including a son, Jerry, and a daughter, Billie Jean.

McDonald Is New Deputy

Reedy McDonald has been employed as a Randall County Deputy, announced Sheriff L. S. "Slim" Johnston.

McDonald has been a Swisher County Deputy and Happy City Marshall for about four years.

Mr. and Mrs. McDonald have three children. They live near Happy.

He replaces Gary Minyen, who is a student at West Texas State University.

Fairview Breezes

BY MRS. J. W. WESLEY

Mr. and Mrs. J. W. Wesley had lunch with the Richard Evans on Tuesday.

* * *

The Raford Shipman family visited near Seymour during the holidays.

* * *

Several of Doyle Bryan's friends from Happy visited with him in Houston during the Christmas holidays.

* * *

Larry Amerson, son of Mr. and Mrs. Hollis Amerson, is now serving in Viet Nam.

* * *

Mr. and Mrs. J. W. Wesley visited with the Robert Langstons Tuesday evening and helped celebrate his 32nd birthday.

Raford Shipman visited with the J. W. Wesleys last Thursday.

* * *

Pauline Wesley and Geneva McNeal have been busy making athletic jackets for the Happy teams.

* * *

Mr. and Mrs. J. W. Wesley were in Happy Saturday and had lunch with Mrs. Read and James. The Wesleys then drove near Tulia to visit with Troye Langston and later visited with the Robert Langstons, Denise and Bobby.

* * *

Richard Evans broke a tooth during the holidays while eating hard candy. He went to Amarillo Friday to have the tooth repaired.

* * *

Ora Evans and Anna Read visited with Madge Sutton on Friday afternoon.

Wagon Wheel 4-H Has Meet

Wagon Wheel 4-H Club met recently in the Farm Bureau Building with Dick Cummins, president, in charge.

Mrs. D. C. Gamble, home demonstration agent, discussed the upcoming Favorite Foods Show to be held February 18 at 9 a.m. and the county eliminations contest which is set for March 4.

James Bible discussed the Fat Stock Show to be held January 13-14. The pledge was led by Marsha Hager.

Members present were Mary and Dick Cummins, Sue Kirby, Alan and Ivey Dugan, Nancy Reynolds, Minnie, Jamie and Joey Bible, Joe Smith, Ricky Bauer, and Allen and Jody Donnell.

Parents present were James Bible, Roger Dugan, Dr. and Mrs. Roy Reynolds and A. E. Smith.

JIMMY BURT

Manager Is Named

Jimmy Dale Burt is the new manager of the Ku-Ku Burger Bar.

He and Barbara Ann have a one-year-old son Jimmy Dale Burt, Jr. They reside at 706 13th. St.

Had a party? Or giving one? Tell The Canyon News about it. Telephone OL5-2141, or stop by the News office on the west side of the square.

OUR TRUCK WILL BE AVAILABLE AT THE RANDALL COUNTY JR. LIVESTOCK SHOW SALE SATURDAY FOR THOSE DESIRING CUSTOM SLAUGHTERING

HAPPY FOOD BANK

HAPPY TEXAS

WELCOME

TO THE ANNUAL RANDALL COUNTY JR. LIVESTOCK SHOW

FRIDAY & SATURDAY JAN. 13 & 14

BRASHER OIL CO

"YOUR PHILLIPS 66 JOBBER"

Support The Growth Of Agriculture

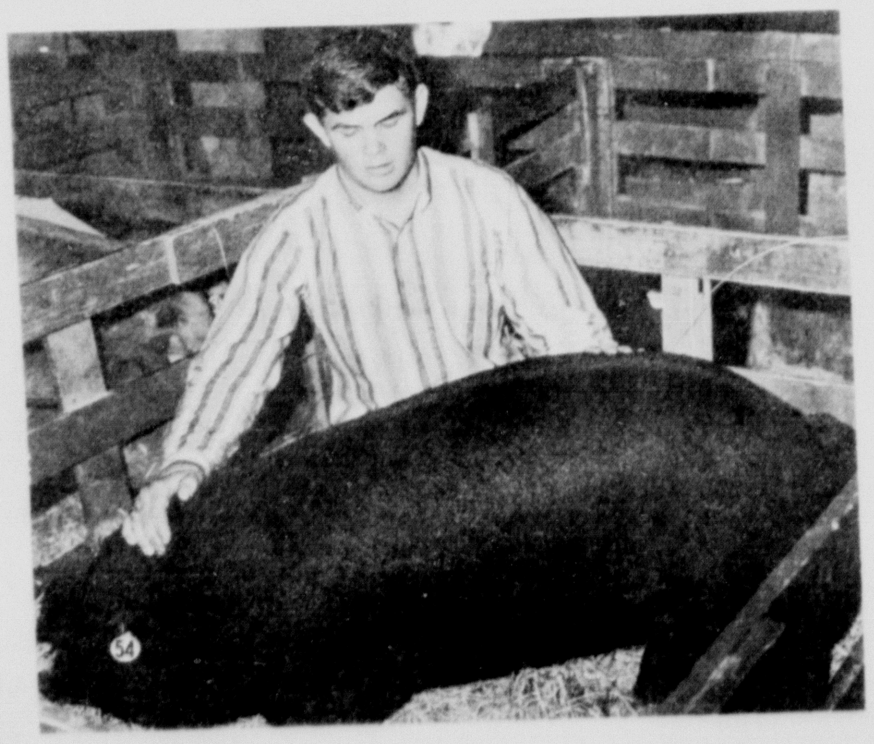

ATTEND THE ANNUAL RANDALL CO. JUNIOR LIVESTOCK SHOW

FRIDAY & SATURDAY JAN. 13 &14

WHILE IN TOWN COME IN & SEE US YOUR BUSINESS IS ALWAYS APPRECIATED

Sternenberg Lumber

Mr. Farmer:

Mr. Rancher:

WHEN IT IS TIME TO BORROW . . .

on your Farm or Ranch be sure to contact us to see if you can qualify for a Federal Land Bank Loan.

Our only business is to serve Farmers and Ranchers with long term mortgage loans.

FEDERAL LAND BANK ASSOCIATION OF AMARILLO

Fred Cotton, Manager
310 West 6th
Amarillo, Texas
(AC 806) DR2-6872

50 ANNIVERSARY FEDERAL LAND BANKS AMERICA'S FARMERS PROVIDERS OF PLENTY

THERE ARE ALL KINDS OF REWARDS FOR GOOD SHOWMANSHIP

WELCOME

TO THE ANNUAL RANDALL COUNTY JUNIOR LIVESTOCK SHOW

JANUARY 13 & 14 IN THE BULL BARN

And While You Are In Town Stop In For The Best Service Your Car Can Recieve

YOUR BUSINESS IS ALWAYS APPRECIATED AT ↓

COLE AND MOORE

"Better Care For Your Car"

Firestone Tires Chevron Gasoline

Church Plans Study Class

A church membership training class for children to study the doctrines of the Methodist faith is planned to begin Saturday, January 14, at the First Methodist Church of Canyon.

The class will be held between 10 and 10:45 a.m. with Rev. Newton Starnes in charge. Assistance will be given by Mrs. Eddie Holcomb and Rev. Jerry Franz.

The instruction class will be held each Saturday morning through March 18. Children in the fifth, sixth and seventh grades are invited for the study.

FinalExams Set At WT

Students at West Texas State University face final examinations next week to close out the fall semester and will begin registering for the spring semester Jan. 25.

Examinations start Monday, and two-hour test periods are scheduled at 8 and 10 a.m. and 1 and 3 p.m. daily, with the final test slated at 1 p.m. Thursday. Tests are scheduled according to a prearranged plan for day and hour of regular class meetings.

Freshmen enrolling for the first time in college will report to the WTSU campus at 8 a.m. Jan. 23 for a first session or orientation. Counseling sessions for beginning freshmen are also scheduled Jan. 24.

Registration for evening only classes will be held, starting at 7 p.m. Tuesday, Jan. 24, in the Student Union Building.

Freshmen will register Wednesday, Jan. 25, while sophomores and upperclassmen will enroll Jan. 26 and 27. Enrollment will be by a pre-arranged schedule of the alphabet.

Beginning freshmen may not register at WTSU after Feb. 2, and the last day for payment of fees by all students without incurring a $5 penalty will be Feb. 4.

Last possible date for students to enroll will be Feb. 11.

Cleta 4-H Sponsors Boy

Cleta 4-H Club is sponsoring a youth from the Presbyterian Children's Home in Amarillo as a project according to Jerry Crain, club president.

The club is sponsoring Leo Riggle, 10 years old, who is the youngest of six children. He was presented with a rifle from the club at Christmas, which was purchased through funds from various club projects.

Riggle will be eligible to attend spring field trips with his sponsoring club.

Going somewhere? Or been? The Canyon News wants to know about it--and so do its readers.

FREE REMOVAL OF DEAD STOCK
CANYON OL5-2261
AMARILLOCOLLECT
DIAMOND 9-2211
AMARILLO RENDERING COMPANY

TO SHOOT or not to shoot? That is the question in Cathy Gerald's mind as she decides how to cope with the long arm of a Perryton defender in the 39-25 Canyon triumph here Saturday night.

CJHS Teams Have Victory

Canyon Junior High's boys' teams swept to two victories over Tulia in a triple-header in Canyon Jan. 5.

Coach Gene Andrews' Eighth Graders took a 29-20 decision, coming from six points behind on an 11-point performance by Tolbert Wade. Wade also paced the rebounding with 12. The Eighth Grade is now 3-2.

Tulia's Seventh Grade fell to Canyon 30-18. Billy Bob Taylor's 17 points were high for the Eagles. Coach Swayne McCauley singled out Mike Podzemny for top-notch defense.

Hit by an unusually hard rash of injuries, the Ninth Grade lost to Tulia 32-21. With three starters missing, Gary Hester shouldered the load and hit nine points and grabbed 12 rebounds.

News Briefs

A COVERED DISH supper for the Brotherhood of the First Baptist Church will be held Monday, January 16, at 7 p.m. in Fellowship Hall.

The program will be presented by Rev. Earl Fort and members of the Royal Ambassadors.

Mr. and Mrs. Bill West have returned from several weeks of visiting with relatives during which they visited in San Francisco, California with Mrs. Ethel Morgan; Mr. and Mrs. Murl West in Reno, Nevada; and Mr. and Mrs. Silas Taylor in Sayre, Oklahoma. The Wests also travelled to El Paso and Juarez, Mexico on a sightseeing trip.

Holiday houseguests of the Otto Samuelsons have been Dr. and Mrs. Ebert Ashby of Dallas, Mr. and Mrs. Norris Samuelson and sons of Gail, Mr. and Mrs. Bobby Samuelson and son and Mrs. H. R. Jones, both of Amarillo.

Tryouts Set For Texas

Tryouts for the 50 parts in the 1967 version of Paul Green's "TEXAS" are to be held Jan. 21 at 10 and 1 p.m. and Jan. 22 at 2 p.m.

These tryouts will be for actors and singers of university age and adults.

High school actors and singers and left over adults will be auditioned at 10 a.m. and 1 p.m. Jan. 28.

Dancing auditions will be held at 2 o'clock the afternoon of Jan. 29 for high school students, university students and older people.

No children are to be auditioned at any of these dates, according to Margaret and William A. Moore, directors.

Those interested in working in the show orchestra with instruments including violin, guitar, banjo, bass violin and accordian are invited to write to William A. Moore in care of the WTSU Drama Department. Technicians interested in behind the scenes work should also write to Moore.

Those chosen for parts in the drama will have to be available for rehearsals from June 1.

Going somewhere? Or been? The Canyon News wants to know about it--and so do its readers.

CHS Cagers Score Two Conference Victories

BY JON LOW

Canyon High School's boys and girls teams both opened the District 1-AAA campaign on successful notes against Perryton Friday night in CHS Gymnasium.

In taking their first step toward defending the district crown that they won last year, the Eagle boys fought from behind eight times to deny the surprising Rangers 64-61.

Perryton was ahead with only 1:40 to go, when guard Ricky Widick hit a short jumper from the side of the lane to give Canyon a 60-58 advantage. Mike Barnes had pulled the Eagles even by hitting eight straight points enroute to a 22-point night.

Not as hard-pressed but just as convincing were the Eagle girls, in racking up a 39-25 win. While Marilyn Wieck kept Perryton at bay with her awesome defensive game, Pam Sternenberg pumped in 18 points, and after a brief 0-4 deficit Canyon led all the way. Wieck turned in one of the best defensive games that Coach Bob Schneider has enjoyed all year, pulling 15 rebounds and stealing the ball three times.

The twin wins give both Canyon teams perfect records in district play.

The boys found themselves in a real donnybrook from the opening tip-off, trailing by as much as nine points at one stage, and often by as much as seven. After an initial 2-0 lead on a Joe Moore field goal, Canyon never led by more than one point until Widick finally put the Eagles ahead just before the game's end.

Before Barnes put on his hot streak that pulled the Eagles even at 58-58, Joe Moore had been keeping Canyon within range until he fouled out with 3:00 left. Moore scored 19 points in the fray.

Widick did an outstanding job of directing the Canyon offense, chipping in 11 markers, and was evident on defense as well, once stealing the ball to erase a Ranger threat.

Contributing to the team's 64 points were Barnes (22), Moore (19), Widick (11), Jack Swatzell (4), Richard Gardner (4), Howard Gidden (2), and Sherman Smith (2).

The Eagle girls played one of their better games of the year, claiming a total of 33 rebounds and pulling off nine steals. Following Wieck in rebounds were Sternenberg with six, Carolyn Wieck with five, and Susan Swatzell with four.

The scoring was handled by Sternenberg (18), Pam Richardson (11), Cathy Gerald (7), and Swatzell (3).

Quarter scores of the boys' game, with Canyon given first, were 12-14, 26-33, 47-49, and 64-61. The girls' game was 7-4, 23-11, 31-45, and 39-25, with Canyon ahead all the way.

Cage Calendar

Thursday, Jan. 12
-CJHS 7-8-9 Boys at CJHS Tournament
-CJHS 8 Girls at Bushland

Friday, Jan. 13
-Muleshoe at CHS (Varsity Boys & Girls, 'B' Team)
-CJHS 7-8-9 Boys at CJHS Tournament

Saturday, Jan. 14
-WTSU at University of Houston
-Clovis at CHS (A-B Boys)

Tuesday, Jan. 17
-CHS at Hereford (A-B Boys)

News Briefs

SEVERAL CANYON residents attended a recent meeting of the Amarillo Bi-City-County Health Board in Amarillo.

Among those attending from Canyon were City Commissioners John Williams, J. Manly Bryan, and George Ritter, City Manager Gary Gwyn, Mayor Paul Lindsey, Oscar Hinger, Zeke Brotherton, and Forrest Gruner.

Gruner is a member of the Board and Dr. Bryan is chairman.

Department heads of the Board discussed their activities for 1966.

THE FIRST AUTOMOBILE accident of 1967 on Canyon's streets was recorded last week.

The two-car accident, at 19th and 5th Ave., involved Toni Simmons Debord, 707 19th Ave., and Shelby Smith Palmer, also of Canyon.

Mrs. Debord sustained minor injuries but was not hospitalized. Damages to her car were estimated at $250.

Damage to the Palmer station wagon was set at $125.

Classified ads in the Canyon News get fast results.

HALEY PRINTING & OFFICE SUPPLY
North Side of Square Dial OL 5-2201
CANYON, TEXAS
★ PRINTING Letterpress Offset
★ OFFICE SUPPLIES
★ STATIONERY
★ PHOTO ALBUMS
★ HALLMARK CARDS for any occasion
★ PARTY SUPPLIES
★ BRIDGE SUPPLIES
★ CHILDREN'S BOOKS
★ BIBLES
See us for ALL your Printing Needs

YOUR SUPPORT IS NEEDED FOR THE
RANDALL CO. JUNIOR LIVESTOCK SHOW
IN THE BULL BARN FRIDAY & SATURDAY
JANUARY 13 & 14

YOU CAN ALWAYS DEPEND ON YOUR LOCAL CO-OPERATIVE TO SUPPLY YOU WITH THE MOST ADVANCED FEED, SEED, FERTILIZER, FUEL, LUBRICANTS & OTHER FARM NEEDS TO MAKE YOUR FARMING THE MOST SUCCESSFUL POSSIBLE
CONSUMER'S FUEL ASSN. & ELEVATOR
ARNOLD PRICHARD, MGR.
CANYON RALPH SWITCH

DON'T MISS

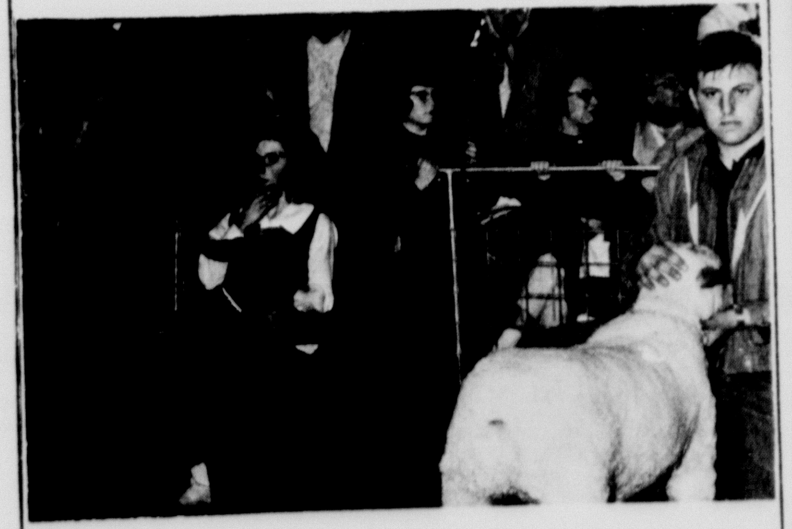

YOUR OPPORTUNITY TO SUPPORT OUR YOUTH
ATTEND THE RANDALL COUNTY JR. LIVESTOCK SHOW, FRIDAY & SATURDAY
B.C. TAYLOR SERVICE
HEREFORD HIGHWAY AT 15 TH STREET

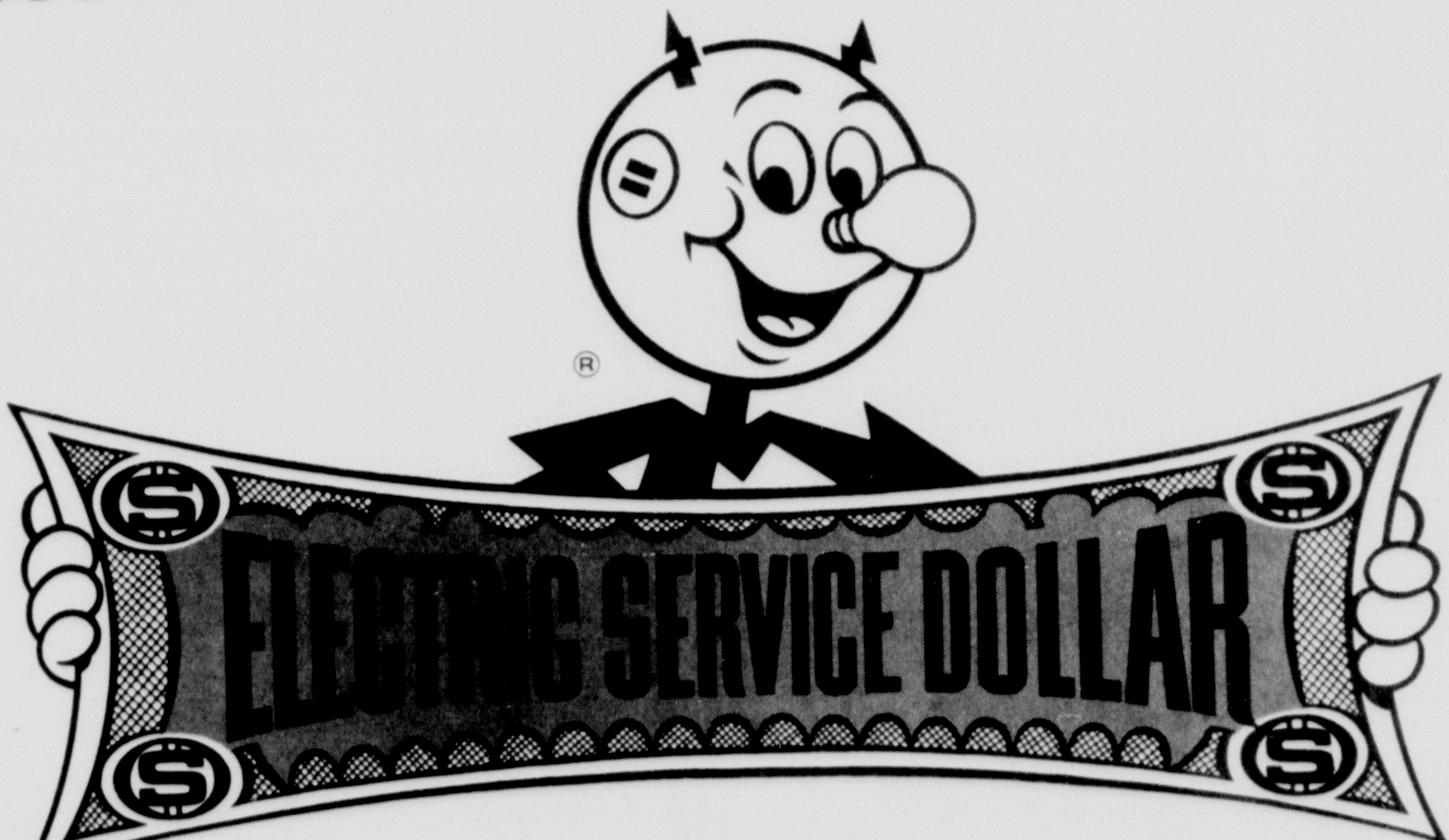

We've consistently s-t-r-e-t-c-h-e-d your electric service dollar to give you more!

Today, you pay less for an average kilowatt hour of electricity than you did in 1952. That's because you're using more, enabling us to use larger and more efficient generators. Through use of this more efficient equipment, we're able to offset the inflationary pressures that cause rising prices.

And, to continue to keep electricity costs low, without sacrificing dependability, we'll invest more than $20 million in 1967, in new construction.

Electricity is still the biggest bargain in your family budget.

SOUTHWESTERN PUBLIC SERVICE COMPANY
The ELECTRIC Company
1-7

DENNIS KARR, right, visits with an uncle and aunt, Mr. and Mrs. R. A. Braziel, during the Christmas holidays in Beirut, Lebanon. A former resident of Canyon, Karr is the son of Mr. and Mrs. Curtis Butler, and his wife resides in Amarillo with her parents, Mr. and Mrs. R. K. Cline.

Man Visits Friends In Beirut, Lebanon

Dennis Karr spent the Christmas holidays in Beirut, Lebanon visiting with his aunt and uncle, Mr. and Mrs. R. A. Braziel.

Karr is the son of Mr. and Mrs. Curtis Butler of Canyon. He entered the US Navy for active duty in August 1966. In September, Karr was assigned to the USS Cone for a tour of duty in the Mediterranean.

During the tour, Karr has visited in many ports including Athens, Greece; Azaba, Jordan; Bombay, India; and Ras Tanura, Saudia, Arabia.

Karr took his relatives on a tour of the USS Cone and they in turn introduced him to the sights of Beirut, which is the capital city of Lebanon. The Braziels are associated with the Ray Geophysical Company with headquarters in Saudia Arabia.

The Braziels were houseguests of his sister's family, the Curtis Butlers, in Canyon last August.

Dr. and Mrs. M. R. Foster, Nora, Lisa and Craig and Dr. and Mrs. Frank Stallings, David and Diane spent the recent holidays with Mr. and Mrs. Dewey M. Foster.

Classified ads get fast results.

JH Tourney This Week

The Seventh, Eighth, and Ninth Grade boys teams of Canyon Junior High School will host a weekend tournament at CJHS Gymnasium.

Trophies for the champion will be given in each division, with a second-place trophy being given in the Seventh and with a second place trophy being given in the Ninth Grade and consolation trophies being given in the Seventh and Eighth Grades. The trophies have been donated by the High School Booster Club, Bellah's Super Market, First National Bank, Western Auto, Ron L. Russell, Tom Keeling, JoZach Byrd, George Johnson, and Dick Dawdy.

Competing for the Ninth Grade title will be Spearman, Dumas, Alamo Catholic, Happy, River Road, and Canyon 'A' and 'B'.

Eight Grade action will feature Dumas, River Road, Canyon White and Canyon Purple.

Seventh Grade teams will be Happy, Dumas, Canyon White and Canyon Purple.

Admission for each session will be 25¢ for students and 50¢ for adults. There will be one session Thursday afternoon, one Friday afternoon, and three Saturday -- morning, afternoon, and evening. Starting times are 4 p.m. on Thursday and Friday, and 8:30 a.m. on Saturday. A concession stand will be operated.

Palisades HD Is Organized

The Palisades Home Demonstration Club was officially organized at a meeting November 14 in the home of Mrs. M. E. Webb.

Mrs. Webb has been named as president of the new club. The club has established meeting dates for the first and third Thursdays of each month and encompasses membership in northeast Randall County.

All women interested in joining the club are invited to attend the next meeting, January 19, at 1 p.m. in the home of Estelle Atkerson in the Palisades.

The club was chartered with 21 members. Other officers include Mrs. E. E. Tate, vice president; Mrs. C. A. Hooker, secretary; Mrs. B. C. Walker, council delegate; and Mrs. Norris Root, reporter.

Mr. and Mrs. Dewey M. Foster spent New Years Day in Memphis with Mrs. Lucille Wright and with the Don Reeves family of Brenham.

Mr. and Mrs. Lee Donnell and children, Kevin and Marta Kay, spent Sunday afternoon in the home of Mr. and Mrs. Dwain Nance in Farwell.

ANNOUNCING
The Removal Of Law Offices
Of
E. H. LINDSEY
TO
15th & GEORGIA
AMARILLO, TEXAS
DR2-3481
LINDSEY & LOCKHARTE

Building A Better Future
For All
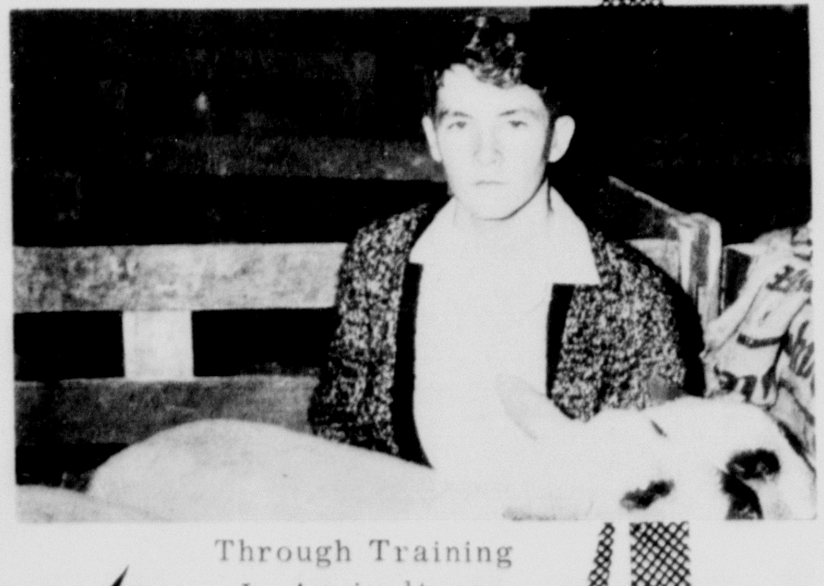
Through Training
In Agriculture
WELCOME TO THE ANNUAL
RANDALL CO.
JR. LIVESTOCK SHOW
FRIDAY & SATURDAY JANUARY 13 th & 14th
For All Your Insurance Needs See
HOSEA FOSTER, AGENT
Clyde Alsup OL5-2121 Hosea Foster Jim Christopher

TAYLOR & SONS FOODS
YOUR HOME TOWN BOYS
CASH AND SAVE
LOW LOW EVERYDAY SHELF PRICES PLUS S&H GREEN STAMPS
SPECIALS GOOD THURSDAY, FRIDAY, & SATURDAY
JAN. 12, 13, & 14
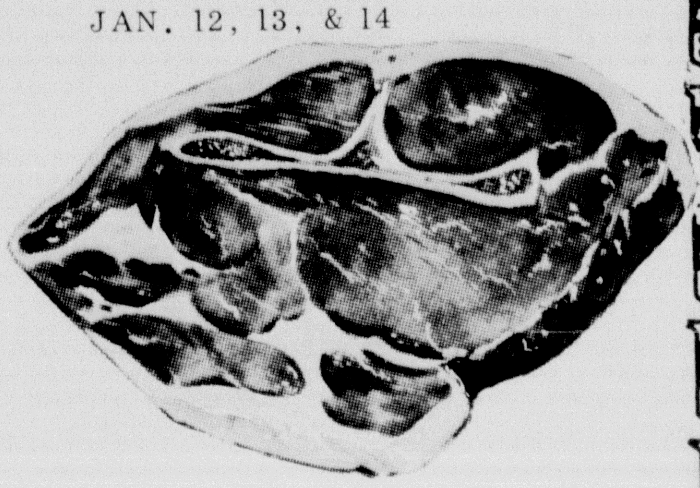
PORK STEAK LB 49¢
PICNIC CUT PORK ROAST LB 39¢
GROUND BEEF PATTIES LB 59¢
FLAVORWRIGHT BACON 2 LB PKG $1.09
5 LB BAG SUGAR WITH $5 PURCHASE OR MORE 39¢
FROZEN MORTON APPLE, OR PEACH OR CHERRY FRUIT PIES 29¢
SHURFRESH BISCUITS CAN 13/$1
DUNCAN HINES DELUXE LAYER CAKE CAKE MIXES 3/$1
NEW MOUTHWASH SCOPE 12 OZ REG $1.09 69¢
MELROSE $1.50 SIZE HAND LOTION 27¢
SPAM 12 OZ 49¢
TOM SCOTT MIXED NUTS 13 OZ CAN 49¢
GOLD MEDAL FLOUR 5 LB 49¢
SHURFINE SHORTENING 3 LB 73¢
STARKIST CHUNK STYLE GREEN LABEL TUNA FLAT CAN 29¢
GERBER STRAINED BABY FOOD FRUITS & VEG 10¢
EARLY HARVEST SHURFINE PEAS 303 CAN 5/$1
SHURFINE SLICED BEETS 303 CAN 2/29¢
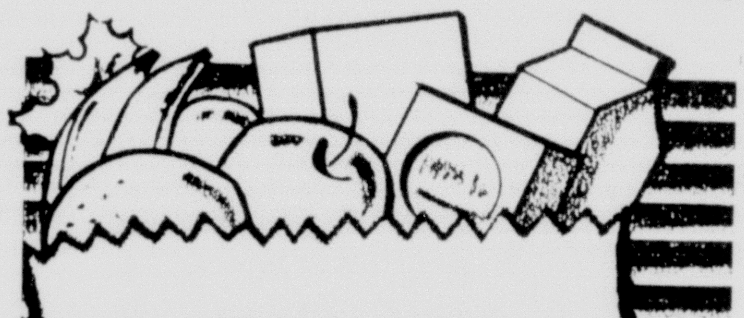
TENDER CRUST COOKIES LG CELLO PKG WITH $5 PURCHASE OR MORE 39¢
MARYLAND CLUB COFFEE 1 LB 69¢
SHURFINE STEMS & PIECES MUSHROOMS 4 OZ CAN 29¢
CLOVERLAKE ICE CREAM PTS 23¢
FROZEN PATIO MEXICAN DINNERS 15 OZ 39¢
ROXEY DOG FOOD TALL CAN 13/$1
WITH CHILI HOT DOGS 10¢ EACH SOLD SAT. ONLY

BANANAS LB 10¢
CARROTS CELO 1 LB PKG EACH 10¢
CHEER GT BOX 75¢
IVORY LIQUID GT 65¢
IVORY FLAKES REG. BOX 37¢
BOLD BOX GT 75¢
DASH JUMBO $2.39
OXYDOL GT BOX 83¢
ROME APPLES 2 LBS 25¢
LEMONS LB 17¢
SHURFRESH MILK • FOR GOODNESS SAKE

TAYLOR & SONS FOODS
YOUR HOME TOWN BOYS
CASH AND SAVE
LOW LOW EVERYDAY SHELF PRICES PLUS S&H GREEN STAMPS